Do You Want A Situation?
Advertise in the Bee!
FREE OF CHARGE.

The Bee.

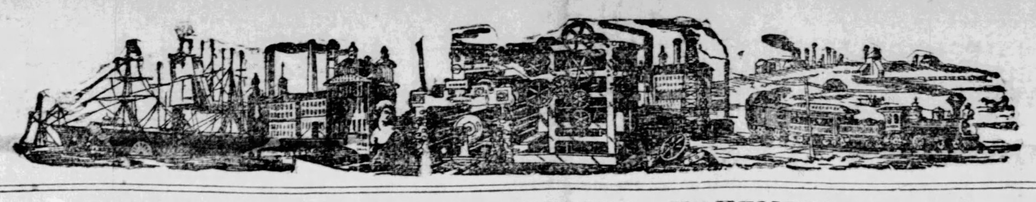

DO YOU WANT HELP?
Advertise in the Bee!
FREE OF CHARGE.

VOL XVI. NO. 167. TOLEDO, OHIO, MONDAY EVENING, NOVEMBER 9, 1891. LAST EDITION. TWO CENTS

WEATHER.

Forecast for western New York—Continued warm, southerly winds to-day; increasing cloudiness and light rain; colder, with cloudiness and rain and probably snow Tuesday.

For Indiana, lower Michigan and Illinois—Decidedly colder; northwesterly winds and rain, probably turning into snow; decidedly colder Tuesday, with light rain or snow.

For Ohio—Southerly winds, shifting to decidedly colder northwesterly Tuesday; threatening weather and rain, probably turning into snow Tuesday.

For upper Michigan and Wisconsin—Colder, northwesterly winds and generally fair weather.

Observer Hagen, United States weather bureau, says: The local forecast for this vicinity to-day is cloudy, clearing this evening, cooler, southwest to west winds. For Tuesday fair, cooler, with a cool wave at night.

"The storm reported Saturday is about 100 miles west of us this morning, moving southeastward; heavy rains fell this morning in its path through Kansas and Missouri. Fair and cool weather is anticipated until about Thursday, when another storm, now in Canada, will about reach us; this however, may be delayed somewhat by the intervention of a high wind, which is pushing its way up from Kansas. Should this occur we will have snow or rain Wednesday.

"The highest temperature on the government weather map this morning was 64 degrees on the gulf. The lowest 10 degrees in Canada. The highest temperature at Toledo yesterday was 61 degrees, the lowest this morning was 56 degrees. The rainfall yesterday was only .01 inch."

LOCAL.

Petty thieving about the city.
Railroad news here and there.
Disagreement of Ganslein jury.
Day Nursery circle elects officers.
Entertainments for the present week.
Preliminary work for K. L. general assembly.
Gov. Campbell to attend Toledo Elks' reception.
Rev. Mrs. Townsley at the First Baptist church.
Lucas representatives and the senatorial question.
Milburn wagon works sued for damages by an employe.

UNITED STATES.

A sane man in an asylum for five years.
Fayette, O., discards politics for business.
New York's bid for both national conventions.
Unfounded rumor about the sinking of the Baltimore.

FOREIGN.

Recent history from Brazil.
News from Liliuokalani's land.
Vandals desecrate the tomb of Countess Mirafiori and cause another day of excitement in Rome.

SHOVEL 'EM OUT! SHOVEL 'EM OUT!

THE WHEN

Gives the Best for the Least Money. That's why the people are with us in person and purse whenever we announce a

MONSTER

SHOVEL 'EM OUT SALE!

THIS WEEK WE CUT 'EM DOWN.

$ 5.00	Men's	Suits	cut down to	$3.50
6.00	"	"	"	4.50
7.00	"	"	"	5.50
8.00	"	"	"	6.00
10.00	"	"	"	7.00
4.00	Overcoats	"	"	2.50
5.00	"	"	"	3.50
6.00	"	"	"	4.50
7.00	"	"	"	5.00
10.00	"	"	"	7.00

Come in and look around this week. You are welcome to see these bargains.

THE WHEN CLOTHING HOUSE,
41 and 43 Summit Street, Cor. Monroe.

"EUREKA"
FAMIL SUPPLY STORE!
CHENEY BLOCK—1212 ADAMS ST—CHENEY BLOCK
NOW OPEN FOR FOR BUSINESS.
Bread, Cakes, Pastry, &c., Strictly Home-Made!
AND THE FINEST TO BE HAD.

LEATHER.

We have just opened a line of Novelties in Card Cases and Purses that are new in idea—practical, and of the finest makes—all the new shades of leather—

Red, Dentelle, White, Slate.

Very appropriate for a Wedding Gift or Souvenir—other new wares in profusion.

J. J. FREEMAN,
313 SUMMIT STREET.

STOVES! STOVES

Don't forget that we sell stoves on easy terms as well as

FURNITURE,
AND OTHER HOUSEHOLD GOODS.

DON'T PUT OFF GETTING YOUR
Heating Stoves!
Until a cold day. Call and see us at once.

DRAPER & NUGENT,
MONROE AND ST. CLAIR STS.

C. A. Kirchmaier, Ph. C
Chemist and Assayer!
Laboratory, 1316 Adams St.
PHONE 923.

NEVER MINDSMITH

He may want to sell you old goods. Our WALL PAPER is all new.

Allen & Parkhurst

A Fresh Supply of Stock
Constantly arriving in consequence of increasing sales. Step in and see the new pieces coming for the Holiday trade.

THE CONAN BROS.' FURNITURE CO.
Summit, Adams and Water Sts.

Headquarters for
TOYS, DOLLS, GAMES!
Fancy Baskets, Willow Ware, etc.
IMMENSE VARIETY
Wholesale and Retail.
DUNSCOMB & CO.
510 and 512 Summit St.

PANIC IN BERLIN.

Unstable Finances Shaking the Empire.

Suicides of Bankers and Broken Banks

Have Caused Feelings of Universal Unrest.

Prices Slump and General Alarm Prevails.

People on Foot and in Carriages Pressing Around the Banks to Get Their Money Out and Lock it Up in the Vaults.

Berlin, Nov. 9.—There is no disguising the fact that a financial panic of considerable gravity prevails here as a result of the recent startling financial disclosures, failures, and the suicides attending them.

Some people are of the opinion that the worst of the financial storm is over and that when matters quiet down there will be a beneficial reaction.

In any case, the market is disorganized to-day and securities generally have taken a "slump," to use the "street" term.

This influence of this decline of prices is already felt in London and Paris, and it would not be going too far to say that the Berlin troubles have disorganized every market in Europe.

Additional revelations in regard to the collapses of Hirschfeld and Wolff, the fall of Herr Lipziger and the suicides of the Sommerfields are made almost hourly.

Siegmund Sommerfeld died to-day from the wounds he inflicted upon himself on Saturday last, at the same time that his son Felix took his own life. The Sommerfelds, as already stated, in addition to shooting themselves, had opened veins in their arms and when found were literally bathed in blood.

Siegmund lived until this morning with a bullet in his brain, but Felix, who, by the way, was a well known epicure and the author of a number of attractive articles on cookery, which appeared in the Boersen Courier, died soon after he and his father were found.

Among the additional names of heavy losers by the financial crookedness of the Sommerfelds are those of the dowager Princess Mathilde, of Schwarzburg-Rudolstadt, Prince Blucher-DeWahlstadt, Prince Putbus and Counts Szafsky, Hamfresch, Nesselrode, Nordeck, and many other members of aristocratic families.

Among the noble depositors who were lucky enough not to get "bitten" was Count Gribenow, who withdrew the sum of $900,000 from the Sommerfelds bank early on Saturday morning last.

Berlin, from one end to the other, and Germany from frontier to frontier, is talking of nothing else but the financial earthquakes which have shaken the entire fabric of the private banking system of the empire.

No such day as this has ever been known in the history of German finances, and it is feared that the end of it all is far from being in sight.

A number of banks here this morning are besieged by clients anxious to withdraw their accounts, and some of these institutions may find it difficult to stand the run.

Their clients, on foot and in carriages, are pressing for the banks from all sides, evidently being under the impression that in these times of terrible financial crashes it is safest to lock up their money at home.

PIONEER NOTES.

Pioneer, O., Nov. 9.—(Special)—Diphtheria is reported by Dr. Beard in one family.

The new ballot system gave general satisfaction, and a more orderly election was never held in this place. The ladies of the M. E. church served meals during the day.

James Gay, clerk in Hodson's drug store, and Ruth Knapp were united in marriage on Thursday evening by Rev. J. R. Colgan.

Mrs. Fred C. Arthur, of Detroit, Mich., will give an elocutionary entertainment in the M. E. church on Tuesday evening next, under the auspices of the W. C. T. U.

TO RIP UP COLUMBUS.

Republican Legislators Already at Work.

The Governor to Make Fat Places for All the Men Who Helped Carry the Tin Plate Load to the Executive Mansion.

Columbus, O., Nov. 9.—(Special)—Scarcely had the returns on Tuesday night shown that McKinley was elected, and with him a republican legislature, than the schemers after spoils, and republican corruptionists in general, were planning how they might reach the public crib quickest. The first public attack will be on the city of Columbus in the form of a "ripper" bill.

Two republican lawyers in the capital are now at work on a bill to reorganize Columbus with a board of public control of five, to be appointed by the governor, which will have charge of the police, fire department, etc.

This board will bounce all democrats and work in unison with the city council.

It is the general impression that the federal plan won't get a show under the coming republican legislature.

C. F. ATWOOD DEAD.

Chicago, Nov. 9.—Charles F. Atwood, a well known theatrical manager, was found demented in the streets of Hyde Park Friday night. He was taken to a hospital where he died yesterday. The Elks have taken charge of the body. Atwood was the manager of the Berger family at one time and later was connected with companies of Shook, Palmer and Emma Abbott.

GILMOUR'S SUCCESSOR.

Baltimore, Md., Nov. 9.—Cardinal Gibbons was asked if he had received a papal decree appointing Father Charles McCready, now in charge of the Holy Cross parish, New York, to succeed the late Bishop Gilmour. The cardinal said he was not aware that Father McCready's name had been sent to Rome.

OPPOSED TO CATHOLICS.

Knights of Malta Want Wayward Girls Raised Protestants.

Jersey City, N. J., Nov. 9.—The supreme commandery of the Knights of Malta met in this city and adopted the report of Supreme Commander E. N. Wilt. The most important thing in the report was the following:

Well knowing how the enemies of our religion get possession of homeless children and wayward young girls, who have been led from the path of virtue into that of vice, and who, as a penalty for that departure, are handed over by judicial courts to homes of the Good Shepherd and other institutions controlled by the clergy and citizens of a foreign hierarchy, we trust a home for the protection and care of these defenceless and unfortunate ones will soon be established by the order of the Knights of Malta, and commend the plans suggested by our supreme commander for the establishment of such a home to be controlled by Protestant influences.

BUILDING CAVE-IN.

A Serious Accident in Akron Saturday Afternoon.

Akron, O., Nov. 7.—About 2 o'clock Saturday afternoon the two-story stone front building occupied by Herrick & Son, dealers in crockery, and the three-story brick building occupied as a confectionery and bakery by S. P. Lafferty, collapsed and are now a mass of ruins.

About 20 persons were in the dining-room in the rear portion of the bakery. They heard the cracking and rushed out the back doors, all being saved.

The loss on Herrick building about $18,000 and on the latter $15,000. Herrick & Son's loss is $20,000, Lafferty's is about $4,000. The rear walls of both blocks stood intact, and the wreckage there did not fall to the first floor as in the front, thus giving the occupants a chance to escape.

CHARGED TO POLITICS.

Jay Gould Discharged Men Who Voted for Flower.

Tarrytown, N. Y., Nov. 9.—Twenty-five men were working on Jay Gould's place at Irvington prior to the election. The morning after the election 17 of the men were discharged.

One of the discharged men, Thomas Hogan, a democrat, told the story of the discharge to friends in Tarrytown. He said: "The 17 men who were discharged were all democrats. The eight who were retained were republicans. We democrats think Jay Gould must be a republican, and that he was so sore over the defeat of Fassett that he decided that all of us who voted for Flower must go. So we were discharged."

THE BALTIMORE IS O. K.

No Attempt Has Been Made to Wreck Her.

Both Chili and Brazil Report a Peaceful Situation with No Probability of Trouble.

New York, Nov. 9.—The Herald's Valparaiso dispatches this morning say that Capt. Schley and his officers are indignant at the yarn of the sinking of their vessel as it gives their families at home a great deal of unnecessary anxiety. Everything is quiet in Valparaiso and the Baltimore is as safe as if she were in home waters.

Capt. Schley will permit the victims of the recent assault to appear before the investigating judge, but has stipulated that officers of the vessel must also be present when the men are examined. He has also agreed to furnish the court a copy of the information about the assault as sent to the United States.

Advices received at Valparaiso from Rio de Janeiro state that the new dictatorial government has prohibited the holding of public meetings until all signs of uneasiness pass entirely away. The newspapers are commanded not to make any remarks about Fonseca's dissolution of congress or dictatorial proclamation.

GAUMER ELECTED.

Reported to Have Won by One Majority in the Fifteenth.

Newark, O., Nov. 9.—The contest between D. H. Gaumer, democrat, and George, independent republican, for senator in this (the Fifteenth) senatorial district, is very close. The board of elections has been busily engaged ever since Wednesday in making the official canvass of the votes.

The vote as it now stands in Licking county, although not certified to as yet, gives Gaumer 712 majority. This gives Gaumer the election in the district by one vote.

WANTS THE CONVENTION.

New York Makes a Bid to Both Parties.

Harrison, in the Face of the Present State of Affairs, Will Enter a Strong Protest.

New York, Nov. 9.—The Recorder this morning devotes a full page in giving reasons and interviews with prominent men of both parties why the two national conventions should be held in this city.

It says the Madison Square garden has a seating capacity greater than that of any public hall or auditorium in the United States, seating 12,000 persons, that New York hotels will accommodate 70,000 guests, and no increase in rates would be made during convention week.

No national convention has been held in New York city since 1868 and the Recorder thinks it but fit, in view of the advantages this city now offers, that the conventions should now be held here.

GOSSIP FROM BRYAN.

Home Talent on the Stage—Local and Personal Mention.

Bryan, O., Nov. 9.—(Special)—F. J. McDannel was over from Owosso, Mich., and spent Sunday.

Agnew Richardson, of Cleveland, dropped in on his friends here the latter part of last week.

Mr. and Mrs. Dell Chilson, of Butler, Ind., spent Sunday in Bryan.

The Drummer Boy will be given at the opera house Nov. 11, 12 and 13, by home talent. Proceeds for charitable purposes.

Electrical fixtures are being placed in the new court house for lighting purposes.

TOOK IN THE WHOLE GANG.

A Bold Band of Swindlers Placed in Jail.

Joseph Mayer Has Been the Victim of a Conspiracy to Rob and Has Lost $75,000.

Trenton, N. J., Nov. 9.—Joseph Mayer, proprietor of the arsenal pottery, for robbing which several arrests were made on Saturday in Philadelphia, estimates his loss at more than $75,000.

He says that a conspiracy between his invoice clerk, W. W. Sweet, and crockery dealers in Philadelphia and Trenton has been in existence for about six years and that they divided the profits on wares which he was accustomed to send them.

Sweet would charge them on Mayer's books with only a small fraction of the value of the goods shipped.

Sweet and his wife are held in Trenton, and besides the crockery dealers arrested on Saturday others will be arrested to-day.

SHOT BY A CHINESE.

San Francisco, Nov. 9.—Special Police Officer John Gillen was shot and killed by a Chinaman named Chew Sin Jan, who also shot and probably fatally wounded Joseph Cowell, a milkman, besides wounding G. Barberis, a restaurant keeper.

MAVERICK BANK SCANDAL

The Dead Examiner MustTake All the Blame.

Did He or Did He Not Report Its True Condition.

A Loophole Through Which the Administration Will Make a Desperate Attempt to Escape Bitter Censure.

Boston, Nov. 9.—Nothing could have been more tragic or sensational than the sudden death of Bank Examiner Magruder a week ago yesterday, upon the commencement of the suspension of the Maverick National bank.

The intensity of his emotion upon that occasion was naturally a matter of much comment, in which his numerous friends rallied to his assistance with the statement that such a fate he had long expected to be overshadowing the bank, which suspicions he had without effect repeatedly communicated to his superior, Comptroller of the Currency Lacy, at Washington.

The negligence to act on his report worried him intensely as being to him in the light of a public lack of confidence, hence his agitation when the lightning struck.

This story was seized upon by the opposition press here as a weapon against the national administration, but an investigation of the true relationship between the dead examiner and the Maverick bank, occasioned by the emphatic denial by the comptroller that Examiner Magruder had ever warned him of the bank's shaky condition before his brief announcement of the collapse just prior to his death, showed a lamentable lack of moral character and official integrity on the part of the very man the government and people reposed the most confidence in, Mr. Magruder himself.

It was not the realization of his unappreciated prophecies that hastened his end—it was the staggering blow given by the unexpected collapse of an institution he had upheld instead of condemning, he had shielded instead of exposed, and the position the suspension put him in easily accounts for the anxiety that brought a fatal crisis in his malady.

Investigation exposes a most lamentable negligence on Magruder's part. He was a warm personal friend of President Potter, of the Maverick bank, and was his constant companion and guest. The summer he passed at Potter's palatial seaside home. And in winter was given a social entree everywhere under Potter's personal escort.

For over four years he knew the bank's position, but dreaded the loss of his society privileges by a rupture of his friendship with Potter, which any adverse report on the condition of the bank was sure to precipitate.

Two years ago, for example, according to the testimony of a prominent member of the clearing house committee, the Maverick bank was impoverished, which fact the committee reported to Mr. Magruder, demanding an examination; but this he declined to make until he had communicated with Mr. Potter on his return from Saratoga.

He waited a week, then took dinner with Potter, and reported, without examination, that the bank was solid, when it was only by the most desperate financiering that the disaster was tided over.

Mrs. Magruder, the widow, has since these developments bravely taken up the cudgel in her husband's defense, and claims to be possessed of documents to prove that he did his duty in the matter of reporting the bank's condition, but as present investigations shows such manipulations on the part of Potter as to necessitate his arrest, the action of the examiner in sharing his hospitality instead of exposing a fraud and protecting the bank's depositors is a mystery.

THE DAY NURSERY.

Officers Elected and the Work Begun in Earnest.

The Day Nursery Circle of King's Daughters held a meeting in the Central Congregational church Saturday afternoon, and elected the following officers for one year: President, Mrs. H. M. Bacon; vice-president, Mrs. M. A. Scott; treasurer, Mrs. A. M. Woolson; secretary, Mrs. Sophia Waldron. The president, Mrs. Bacon, then selected chairmen for the different committees as follows: Finance, Mrs. Mary Hubbel; house, matron and supplies, Mrs. M. A. Scott; by-laws, Mrs. Daniels; investigating, Mrs. Hamilton. The chairmen of the committees will select their own aids. The visiting committee will consist of those ladies who have not been appointed to act on other committees. Donations of any kind will be thankfully received from the generous public, as quite a number of beds and bedding, chairs, and in fact supplies of every kind will be required to start this much-needed enterprise. Donations can be sent to the home, at the corner of Oak and Huron streets. The meeting was then adjourned until next Saturday afternoon at 2:30 o'clock, at the Central Congregational church.

KILLED IN A MINE.

A Safety Lamp Ignited the Deadly Gas.

Six Men Killed in Pennsylvania While Toiling for a Living in the Bowels of the Earth.

Nanticoke, Pa., Nov. 9.—The usual quiet Sunday of this mining village was disturbed about 4:30 o'clock p. m. by the announcement that a terrible explosion of gas had occurred in No. 1 shaft of the Susquehanna Coal company, by which a number of men had been killed and others terribly injured.

It was soon learned, however, that owing to the fact that it was Sunday there were but 14 men at work in the mine. Of this number six were instantly killed, and several others so badly burned and injured that they cannot survive, many fearing that they were in such condition that they could not be removed from the mine.

The killed are:

William J. Williams, miner, aged 55 years, wife and four children.

Henry R. Jones, town clerk of Nanticoke, fire boss, aged 40 years, wife and two children.

William Jonathan, aged 35 years, wife and four children.

John Arnott, aged 40 years, wife and four children.

Caleb Jething, aged 30 years, wife and four children.

Thomas Lloyd, driver boy, aged 18 years.

The critically injured are: David Powell, aged 32 years; David A. Smith, aged 27 years, single; Thomas Thomas, aged 19 years, a stepson of Foreman D. W. Evans; Henry Williams, son of William J. Williams, who was killed instantly, wife and six children; Howell Joffenski, a Polander, and two Polanders whose names could not be ascertained.

The accident was caused by the explosion of a safety lamp, the flames of which ignited the gas.

PRESIDENT JORGE MONTT.

The New Ruler of Chili for Five Years.

Valparaiso, Nov. 9.—As was announced a few days ago in these dispatches, the liberal party in Chili won a sweeping victory in the recent elections, and this fact makes the election of a liberal president a foregone conclusion. The constitution of Chili provides that the electors chosen by the people shall meet and elect a president of the republic. The liberal electors met in caucus and nominated for president of Chili for the ensuing five years Admiral Jorge Montt.

The opposition has also indorsed Montt, and his election will be unanimous.

New York, Nov. 9.—Senor Claudio Vicuna, who before the close of the late war in Chili was elected as the successor of President Balmaceda, but who is now, owing to the victory of the congressional party a refugee from the country, left for Europe Saturday.

Mr. Vicuna does not speak English, but through an interpreter he said to a reporter that his visit had been for pleasure only. Mr. Vicuna said the duration of his stay in Europe would depend upon the condition of affairs in his own country.

AGRICULTURAL DEPARTMENT

Secretary Rusk Presents His Annual Report.

The Barriers Against Trade Have Cost One Industry $260,000,000 in the Past Ten Years.

Washington, D. C., Nov. 9.—Secretary Rusk in his third annual report as secretary of agriculture says that notwithstanding the abundant yield of crops this year, values are well sustained and estimates that the increase in the value of agricultural products over last year will be not less than $700,000,000.

He states that during the first three months of the present fiscal year our exports in cereals alone have aggregated $76,000,000, adding that the indications are now that the sales abroad of the surplus from our farms will, during the present year, largely exceed those of any previous year.

He notes the increase by some 28,000,000 in the imports of agricultural products during the first 10 months under the present law, by comparison with the same period during the last year of the old law, but emphasizes the fact that the increase is confined largely to articles not competing with home products, such as sugar, tea, coffee, etc.

At the same time he states that the change in the rates has checked the importation of products which may be produced at home. He notes a decrease in tobacco from $17,000,000 to $6,000,000; a falling off in foreign barley of nearly three and a half millions; in eggs one and a quarter millions; in horses a falling off of nearly a million and a half and a gradual decline in the imports of all live stock.

Referring to the import of hides, admitted free of duty, he states that this causes a great depreciation in prices realized for hides of home production and earnestly recommends that the duty provided for in section 3 of the tariff act approved October 1, 1890, be imposed in all cases where the countries from which such hides are shipped have not granted equal concessions in regard to the admission of the agricultural products of the United States.

He earnestly recommends that congress be asked to make an appropriation sufficiently large to extend the inspection to all applicants.

He stimates that the losses to our pork raisers during the past 10 years owing to the prohibition by foreign countries aggregate over $260,000,000.

He congratulates the country upon the success of the experiments in the extraction of sugar from sorghum. "There seems to be no reason," he says, "why we should not look forward with confidence to the day when the $100,000,000 paid by Americans to foreign producers for sugar should be turned into the pockets of our own people." In all our efforts towards diversifying our crops, climatic conditions must play an important part in this connection.

THE AUSTRIAN BUDGET.

An Enormous Increase Asked for War Purposes.

The Gravity of the European Situation Can be Easily Estimated by the Action of the Government.

Vienna, Nov. 9.—The Austrian budget for the year 1892 was made public today. The gravity of the situation of affairs in Europe can be judged from the fact that the estimated amount of money asked for the expenses of the war department is 121,700,000 florins, or an increase of 4,500,000 florins over the estimates of 1891.

With this additional money Austria proposes to raise 42 reserve batteries of artillery to effective, or war strength, and she also proposes to spend a million florins upon strengthening the Austrian fortresses upon the Galician frontier and standing in the way of a Russian army which might be advancing from Russian Poland.

Finally 225 lieutenants are to be added to the infantry regiments.

For marine or admiralty expenses the sum of 11,600,000 florins is estimated to be the amount of money required.

A SUBURB OF COLUMBUS.

Little Sally Made at the Expense of Toledo.

A good joke was perpetrated on Toledo rather unwittingly yesterday. Rev. John Tevis, of Indianapolis, filled the pulpit at St. John's M. E. church in the morning, and in his introductory remarks, said:

"I was in attendance at the missionary meeting this week, and on Friday, when the local pastors were making up the list of appointments for Columbus and its suburbs. I requested that I should be assigned to Toledo. My request was granted, and here I am."

A broad smile was on the faces of many in the congregation on learning that the Indianapolis divine considered himself in one of the suburbs of Columbus. This sally is printed for the benefit of Columbus newspapers, who take great delight when Toledo gets a shot. The preacher is forgiven for his ignorance on the points involved, since he preached a fine sermon.

BLAINE AND M'KINLEY.

Kansas Republicans Want That Ticket.

A Thorough Organization to be Formed to Down Benjamin from Indiana.

Topeka, Ks., Nov. 9.—A meeting of leading republicans, all active in the state republican league, was held here last night and a Blaine-McKinley league was formed. The purpose is to organize similar leagues in all the counties, the theory being that the next campaign will be on the tariff and reciprocity issues.

CZAR'S SILVER WEDDING.

It Is Being Celebrated in Livadia To-Day.

It Really Amounts to a Family Gathering.

Suffering and Famine in Russia, Together with the Illness of Prince George, Have Prevented the Usual Royal Display.

Vienna, Nov. 9.—A dispatch from Livadia says that the silver wedding of the czar is being celebrated without much display. The gathering is but little more than a family party.

There are several reasons for this. The Russian famine is understood to be the chief, both the czar and czarina being deeply touched by the sufferings of their subjects.

Another reason is the hopeless condition of the czar's son, the grand duke George, of whose recovery there is absolutely no expectation. The Czar and czarina are deeply plunged in grief over this prospective bereavement, and it is to be near their son as long as possible that they chose Livadia as the place to celebrate their silver wedding.

George has been ill now for nearly a year. He started on the tour of the east with his brother, the czarowitch, and had to return from India owing to failing health.

Since then every care possible has been bestowed upon him, but he has continued to decline.

Another reason is the recent death of the grand duchess, Alexandria. The archbishop of Odessa officiates to-day at the religious part of the celebration which, according to the peculiar forms of the Russian church, is virtually a repetition of the marriage ceremony.

The czar is in receipt of many presents, including the splendid silver pilgrim bottles from the Prince and Princess of Wales, the royal family of Denmark and the Duke of Cumberland.

A BOLD STROKE.

Forgers Trying to Get One Thousand Dollars on Winnie Davis.

Nashville, Tenn., Oct. 9.—Several days ago a leading merchant of this city received a letter from Jersey City, N. J., signed Winnie Davis, and asking the immediate loan of a thousand dollars until she could repay it from the receipts of her mother's book. He handed the letter to a man familiar with Miss Davis' handwriting, and he at once pronounced it a forgery. The letter was, however, enclosed to Miss Davis at Richmond, and a telegraphic answer received on its receipt pronounces it a forgery.

POISONED BY HIS WIFE.

Serious Charges Made in a Kentucky Town.

A Faithless Woman and a Scheming Doctor Suspected of a Crime Against Human Life.

Louisville, Ky., Nov. 9.—The startling news has just reached here that Zach Ward, a prosperous and highly respected farmer living near Chaplin, a small town in Nelson county, about twenty miles from Bardstown, was poisoned by his wife.

Ward is not dead, but is so low that he is expected to die at any time. The poison used was strychnine, and was put into a cup of coffee by his wife.

It is reported that Ward had suspected the existence of improper relations between his wife and Dr. Fred Pope, the most prominent physician in that section, and had fallen out with his wife on account of her behavior toward Dr. Pope.

The wife passed through Chaplin the day Ward was taken sick and has not been seen since. It is also reported that Dr. Pope is missing. He is charged with furnishing the wife with the poison.

DOLLAR FOR DOLLAR.

Pittsburg, Nov. 9.—A Corry, Pa., special says: The attorneys for the Corry National bank are confident that dollar for dollar of the indebtedness can be paid within a year, as it is thought there will be no difficulty in realizing on the large line of securities in that time. Notwithstanding this the depositors are nervous, and will take some action if a report is not forthcoming from Bank Examiner Miller.

100 MILES IN TEN HOURS.

Wauseon, Nov. 9.—(Special)—D. W. Downer, of Morenci, Mich., has wagered $500 with Detroit parties that he can drive his little mare, a grand daughter of Old No. 10, 100 miles in 10 hours. The race takes place to-morrow from 7 o'clock a. m. to 5 o'clock p. m. A distance of five miles has been surveyed from two miles east of Morenci easterly into Ohio and he drives over this space. A number of sporting men from different parts of our state will be present.

PILED UP IN A HEAP.

Train Wreckers at Work in the South.

Fortunate Escape From Death by the the Passengers of a Western & Atlantic Express.

Atlanta, Ga., Nov. 9.—The outgoing Western & Atlantic passenger train was thrown off the track by train wreckers last night. The scene of the accident was in a sharp curve eight miles from the city.

The train was making a speed of 25 miles an hour. Engineer Barrett detected something wrong, but before he got the engine reversed it careened around, standing clear across the track, the tender ran upon and against the engine while the mail car plowed into the embankment half way over the engine before it stopped.

But one man, a tramp stealing a ride, was killed. An investigation shows that at the spot where the engine flew the track the rail had been taken up, every spike drawn and all piled together about twenty feet from the track.

One end of the rail on the other side had been unloosed so as to be laid obliquely across the track.

FATAL CHICKEN DISEASE.

Wapakoneta, O., Nov. 9.—(Special)—The past week eggs have advanced four cents per dozen, all on account of a very peculiar disease which is raging among the chickens. First the chicken gets blind, then the head swells to enormous size, and in a few hours they are dead. Chicken experts say that they are puzzled.

One farmer has lost about two-thirds of his year's crop. They are dying by the hundreds, and no remedy for them.

VANDALS IN ROME

Desecrate the Tomb of Countess Mirafiori,

The Morganatic Wife of the Late Victor Emmanuel.

Another Day of Excitement in the Italian Capital.

Animosity Between the Government and the Vatican.

An Incident Which Will Outshadow That of the Pantheon in Its Effects, and May Lead to Driving the Pope Out of the Eternal City.

Rome, Nov. 9.—This city was startled yesterday by the announcement that some scoundrel or scoundrels had desecrated the tomb of the Countess Mirafiori, the morganatic wife of the late King Victor Emmanuel.

Following close upon the Pantheon incident which occurred on October 2 last, the present outrage has created another burst of popular indignation and has again dangerously strained the relations existing between the government and the vatican.

In the case of the Pantheon incident, it will be remembered, a party of French pilgrims visiting the tomb of King Emmanuel, in that church, behaved in such a disgraceful manner that their conduct was resented by the populace to the extent of creating a series of riotous demonstrations during which large bands of men paraded the streets singing patriotic songs, cheering the Italian flag, damanding that the pontifical arms be removed from the French Catholic cemetery and threatening to drive all the pilgrims out of Rome.

One of the French visitors at the Pantheon went so far as to spit in the visitors' book and to write in it "A bas Victor Emmanuel," "Vive le pope."

But the outrage made public yesterday eclipsed the Pantheon incident in devilish malignancy.

The rascals implicated in outraging the tomb of the countess Mirafiori forced it open and set fire to the coffin, evidently with the object of consuming the remains of the lady who, in spite of the position as a "wife of the left hand," was endeared to many thousands of Romans, out of sympathy, perhaps, for the king known as "Il Re Galantuomo."

The ghouls, however, were unable to carry out their designs, owing to the solidity of the zinc shell which formed the inner portion of the casket. They succeeded, it is true, in slightly burning the face and feet of the countess, and entirely destroying the outer casket.

The police have not as yet made any arrests in the case, but they are following up several clues which may lead to the identification and punishment of the miscreants engaged in this work. A dark lantern, a chisel, a wooden mallet, a piece of candle and a cloth cap, such as those belonging to the working classes, are in possession of the police and are being used to hunt down the perpetrators of this latest outrage.

Opinions are divided as to the cause of this sacrilege. The supporters of the government, who are in the very large majority, claim that it is the work either of paid agents of the vatican, or of fanatics who are incensed at the fact that there is a possibility of the pope being compelled to leave Rome.

On the other hand the friends of the vatican say they can see in this incident further evidence of the desire of the Italian government, through secret agents, to increase the bitter, dangerous feeling already expressed against the vatican.

In any case, let it be the work of agents of the Italian government, of agents of the vatican (which is considered most unlikely by unprejudiced people), or of religious fanatics, this second tomb outrage cannot fail to increase the animosity between the people who support the government and the clerical party.

It will be a good thing for one or the other of the opposing interests if the scoundrels who outraged the countess' tomb are arrested and the blame fixed where it properly belongs.

ENTERTAINMENTS.

Eugenie Blair, Downing's Charming Leading Lady.

She Has a Word to Say That Will Be of Interest—"After Dark" at the People's—Good Week Promised.

To-night Toledo people will be favored with an exceptional production of Julius Caesar, with Robert Downing in the role of Marc Antony. Mr. Downing needs no introduction, and as usual, he is supported by a strong company in all parts. This company includes Fred C. Mosely, who played with Barrett and Mr. Downing's leading lady is Miss Eugenie Blair, who has also been before a Toledo audience.

Miss Blair is a handsome young woman, almost perfect of face and figure, and when met by a Bee at the Body house, where she is stopping, she presented a charming picture.

Miss Blair had many other inducements to go on the stage in addition to the golden promises of success held out by her own natural gifts of body and mind. Miss Ella Wren was a name to conjure with even in the troubious times of the war, and when she was wooed and won by Capt. Francis P. Blair, a confederate soldier of South Carolina, there were ominous fears that the stage might lose a bright particular star. It was as one of the company of which Wilkes Booth was a memebr that Miss Wren won distinction and she has been a life-long friend of his great brother, Edwin.

One day while on a tour through the south Miss Wren dawned upon the vision of the young rebel officer and night after night saw him as faithfully at his post in an advantageous position to view the unconscious object of his admiration as ever he had been on duty in war time. Long he puzzled his brain to obtain an introduction, but marriages are made in heaven, and heaven had decreed that Frank Bangs should have served as commissary sergeant in Capt. Blair's company. Then followed the inevitable result, and the last chapter of one romance ended conventionally with wedding chimes in the village church at Columbia, S. C.

There was a sequel to the love story, however, in the person of a daughter, to whom was given the name of Eugenie, and she was destined to follow in her mother's footsteps. Theater-goers, who had feared that marriage would deprive them of a prime favorite in the person of Mrs. Blair, soon found that their fears were groundless, for the actress was wedded to her profession as well as to the confederate officer, and up till three years ago she continued in her devotion to the boards. And so it was that Miss Eugenie was almost raised before the footlights.

She made her debut as a minor member of John T. Raymond's company in Hooley's theater, Chicago.

When questioned as to her career Miss Blair showed much enthusiasm for her profession, and among other things said: "Yes, I have always had a longing for the stage as a profession, and, of course, the fact that my mother was an actress has added to my leaning in that direction. I think perhaps though the real reason for my adopting the profession was my admiration for Miss Adelaide Neilson. It was at Detroit that I first saw her and the play was Twelfth Night. She was the Viola of the cast, of course, and it seemed to me when I saw her that she was the greatest actress I had ever seen. Indeed I think so still. A longing came over me to be like that, and my aspirations were thoroughly aroused.

"Soon afterward I acted on the impulse given me at that performance, and from that hour I have made Miss Neilson my ideal. I can hardly describe even myself the fascination which she possessed. It was not one quality, I think, but the magnetic influence which she seemed to exert over her audience, seemed to me, to bring people more into sympathy with the part she had undertaken than any power exercised by other actresses. She was so pretty and graceful and winning in her natural manner, and she seemed to blend those qualities with those of the character she was playing. I have seen Bernhardt and most of the great actresses of the day, but somehow they do not appear to address themselves to each individual in the audience as Miss Neilson did. I have always looked upon that performance of Twelfth Night as a turning point in my life."

After Dark.

Another strong realistic melodrama will be at the People's theater all this week. After Dark deals with the side of life that its name implies, and in portraying the dark side of a wicked city many strong situations are brought out. Beside the wonderful mechanical and scenic effects W. A. Brady has secured a good company for the piece, and they have received very favorable mention at other cities. Among the specialties will occur a four-round sparring bout between Jim Corbett, the young Californian who has proven such a wonder, and Jim Daly, champion heavyweight, of Pennsylvania. This will be a big attraction for sporting people.

At Wheeler's This Week.

This is to be a good week at Wheeler's opera house, and the attractions are of a varied character. Downing, in Julius Caesar, to-night; Frank Daniels, in Little Puck, Wednesday; Evans and Hoey, in A Parlor Match, Thursday, and Emerson's minstrels, Friday.

"OH, HORROR!"

Ed Stevens' New Play—Four Murders in the First Act.

Ed Stevens is property man of the Shenandoah company, which was at Wheeler's Saturday night. Ed is a genial, good fellow, and were it not for a peculiar weakness born, no doubt, of his connection with the stage, for writing blood-curdling comedies, he might be the presiding genius of some star aggregation. But his playwriting keep him poor, and he has not the time necessary to fully complete his conceptions.

Last evening Ed entertained a number of the company at the Burnett with the first act of a new comedy entitled "Oh, Horror."

The chief characters are Joe Mole, a tramp; Lena Phat, a domestic; Hannah, a domestic, and Peleg, the master of Ballinda. Peleg committed four murders in the first half of the first act by strangling Lena and Hannah twice with a towel. It is too expensive to have four "domestics" in one company so he will have Lena and Hannah do a duel role.

The piece is replete with humor, and there are any number of startling situations, particularly where Peleg gets in his work with the towel.

He has written the play so that each member of the Shenandoah company will have a suitable part. Those who heard of it last night were delighted with it, and propose trying it on the public of Youngstown Wednesday night.

Ed says he will have the piece completed by Christmas. One member of the company remarked he was going to run no chances, but would have his life insured at once.

WITH BUSINESS PUSH

Fayette Has Placed Politics on the Shelf.

The Citizens Are Now Engaged Booming Their Town and Erecting New Buildings.

Fayette, Ohio, Nov. 9.—(Special)—Election is over and the republicans are not altogether bpapy after all. The news from New York, Iowa, Massachusetts, and New Jersey chills the Ohio victory. So far as Ohio is concerned, "the Dutch have captured Holland," and the whole result must be considered in order to form a true estimate of the fall elections of 1891.

The democrats have no cause to abandon the fight against protection. "Tariff reform" is still the watchword, and will be until this great nation enjoys such political and commercial fredom as its greatness and importance among nations entitles it to.

Our town has made some fine improvements this season. The new harness shop of Leroy Brenner is a model building and an evidence of the good taste of the proprietor and mechanics constructing it.

Trowbridge & Bachman have erected a new business building corner of Main and Cherry streets and intend occupying it as a musical instrument and sewing machine warhouse and salesroom.

A new brick block on the southeast corner of Main and Fayette streets is being erected by Messrs. Ashelman, Hicker & Hibbard—three rooms 22x50 feet, two stories high. This building will be ready for occupancy in about 60 days. It is a fine improvement and is a monument to the enterprise of its projectors.

Our Normal school is booming this fall. Over 200 students are already enrolled and more are adding their names every day. The outlook for this institution is very flattering.

President Dodds is certainly a fine example of "the right man in the right place."

The University lecture course was opened by Dr. James Hedley, of Cleveland, O. This was Mr. Hedley's second appearance in Fayette, and he was greeted by a large and appreciative audience.

The lecture association have provided an excellent course this season, and it was fortunate that Dr. Hedley was selected to give the initial number.

The long talked of extension of the Lake Shore railway has begun. Whether the beginning will be the ending or not, is for the future to determine. Grading is finished about seven miles west and track laid nearly that distance, or to the Mackinaw.

The agent of the company who was here getting right of way, &c., stated positively that the road would be extended to Elkhart, Ind., as soon as possible.

Both air and water abound in microbes, or germs of disease, ready to infect the debilitated system. To impart that strength and vigor necessary to resist the effect of these pernicious atoms, no tonic blood-purifier equals Ayer's Sarsaparilla.

CHICAGO IS NOT UNEASY.

The Indiana Boundary Line Cannot Be Shifted So as to Include Chicago.

Chicago, Nov. 9.—Fernando Jones, whose long connection with the real estate title business has made him a recognized authority on the question of land boundaries, ridicules the Indianapolis story to the effect that the Indiana line could be moved so as to include Chicago.

"The boundary line between Illinois and Indiana," said he to-day, "has been surveyed and established by a committee appointed for that purpose by both states and the federal government 40 years ago, and granite blocks have been set up at several points as monuments of the boundary. It is a settled principle of law that boundary lines so established cannot be disturbed."

For the fearful sufferings of croup use Dr Bull's Cough Syrup. Doctors prescribe it.

Don't be plundered. 25 cents will buy Salvation Oil, a first-class liniment.

THE DOINGS IN BRAZIL.

The Events of the Past Two Years Reviewed.

A Squabble for Power Which Ended in Rebellion.

The People Follow a New Leader Without Any Apparent Trouble and Business Jogs Along in Its Usual Channels.

Washington, Nov. 9.—The news of the civil trouble in Brazil was received with peculiar interest at the state department because of its possible bearing upon elaborate plans of Pan American reciprocity, which have thus far been carried out by Secretary Blaine.

If British influence should become paramount in the new republic it might lead to the speedy abrogation of the reciprocity treaty which was recently accepted by the Brazilian congress.

It is well known here that English tradesmen in Rio de Janeiro, who are numerous and influential, have done all they could to prejudice the treaty and break down American influence, and it will not be surprising to learn that they have enlisted one of the political factions on their side. Minister Conger confirms the substance of the dispatches, that trouble has broken out, and that the country has been placed under martial law.

He regards the outbreak as part of a plot to restore the empire. The news is somewhat disappointing to those who have looked upon Brazil as firmly established among republican states, and they are at a loss to understand how sentiment can have grown so rapidly in favor of the imperialists.

The Brazilians may have been a little disappointed to find that we are simply using a treaty with them to outflank Spain in our efforts for Cuban trade, but the republicans among them are probably willing to see the arrangement fairly tried before abandoning it.

Senhor Mendonca is a pronounced republican and was sent here in place of Senhor Valente last winter because of his sympathy with republican institutions. Senhor Valente, with his preference for monarchial forms, was sent to Vienna, which is one of the most conservative courts in Europe.

Well informed Brazilians say that there is little danger of the restoration of Dom Pedro, whatever turn events take. He is "a physical and mental wreck," according to Gen. Batcheller, our minister to Portugal.

The republic of the United States of Brazil was constituted upon the overthrow of the emperor, Dom Pedro II., on November 15, 1889. In 1887 he went to Europe for the benefit of his health, leaving the government in charge of the crown princess, Dona Ysabel, whom general report charged with being too much under the influence of the Jesuits.

Her husband, Gaston, d'Orleans, Count d'Eu, was greatly disliked, and a large number of persons in favor of a republic determined that the monarchy should end with Dom Pedro's reign. The princess, who been largely instrumental in causing the passage of the law of May 13, 1889, which freed three-quarters of a million of slaves, thus putting an end to human bondage in Brazil, had thereby incurred the enmity of the planters. Her alleged opposition to religious liberty and the fact that the pope had sent her the rose of virtue further increased the ill feeling toward her.

Fresh fuel was added to the fire of discontent when Joao Alfredo was replaced as prime minister by Auro Petro, whose economical policy was regarded with great distrust, and whose rumored intention of supplanting the army with a national guard which could be relied on for its loyalty to the throne led to a plot among the officers to drive him from office by a military revolt. They were aided in the movement by the politicians of the liberal party, the planters and all the other enemies of the princess.

As the plot was perfected its scope was extended so as to include the overthrow of the dynasty and the proclaiming of a republic, the leaders in the revolt to assume the chief offices in the provisional government.

On November 16, 1889, the revolt was announced to Dom Pedro in a letter written by Marshal Deodora da Fonseca. The revolutionary government was composed as follows: Chief, Marshal Fonseca; minister of the interior, Aristides da Silveira, Lobo; minister of finance, Dr. Ruy Barbosa; minister of war, Benjamin Constant; minister of marine, Rear Admiral Eduardo Wandenkolk, and minister of foreign affairs, Quintano Bocayuva.

Fonseca was then 56 years old. His career had been almost entirely a military one, and most of it had been passed away from Rio. The peaceful administration of Dom Pedro had given this soldier very little chance to gain distinction.

Fonseca's father was a wealthy Portuguese, who, early in this century, received concessions of land in the province of Rio Grande do Sul, emigrated to Brazil, married a native of that country, and had three sons, who were educated at the polytechnic school at Rio. All entered the army. When the war with Paraguay broke out they went to the front and became generals. One died in 1889, another has been at the head of the army in Bahia and the other is the present dictator.

The revolution was accomplished in the most peaceful manner. On the morning of November 15 all of the Ministers of State except the Baron de Ladario, convened at the large and extensive barracks fronting the great public garden and park, the Praca d'Acclamaca. Soon afterward Fonseca, at the head of a battery of artillery and a small body of cavalry, appeared in front of the building, and Fonseca sent in a summons to the Ministry to resign.

Business was interrupted for one day only by the revolution. The republican form of government met with general favor, especially among the youth of the country. The new rulers kept a sharp watch on all telegraphic intercourse and news agencies, but otherwise betrayed no repressive tendencies. They set about to reverse ecclesiastical influences and centralization of power. Only in Rio Grande do Sul and Bahia were there any signs of discontent, and these provinces were pacified by the patriotic proclamation of the new Governor of Rio Grande, General Visconde de Pelotas.

The empire was changed into a confederacy of twenty States, consisting of the former provinces, the capital, with its four hundred thousand inhabitants, being declared a neutral district. The assumption of powers never assumed by the Emperor, however, led to the cry of "military dictatorship" among the old republicans and monarchists. Obnoxious citizens were promptly arrested, among them Silveria Martins, who headed the opposition in the southernmost State. There was a revolt also among the negroes, who feared a return of slavery.

Rival politicians tried to undermine the men in power, and were severely dealt with, 400 of their followers being transported to the penal settlement of Fernando de Norvaha, and 1,500 being locked up at Rio. The insurgents on December 18 went to one of the palaces, tore up the republican flag and hoisted the flag of the Empire. They were quickly subdued, 100 of them killed or wounded. Twenty-one civilians and soldiers were summarily tried and shot as ringleaders. Fifteen prominent citizens were placed under arrest. A military dictatorship was established, and on January 15 Fonseca assumed the rank of generalissimo. In September, 1890, he was elected President under the new constitution, and was inaugurated on February 24 following.

The new constitution was modeled upon that of the United States and was signed by 226 Senators and Deputies. It was thought that Fonseca's ill health would cause him to resign in favor of Senator Barros, but he did not do so. The people have lately been discontented with a military man as their chief magistrate, especially as another General, Floriano Peixoto Ceemgalso, was chosen Vice President.

Since then there have been many changes in the Ministry, owing to financial difficulties and other reasons. Congress and the President have not agreed well together, each doing everything to embarrass the other. Fears of a return to military dictatorship have inspired the legislators to do all in their power to curtail the powers of the Chief Executive. Their efforts have resulted in the very state of affairs they so dreaded.

NOT RAGS, BUT WOOD.

The Mystery of Making Paper Explained by a Salesman.

The old copy-book line, "Paper is made of rags," has become obsolete in fact, if not in use. Formerly all paper was made out of rags, worn-out clothing and the like, and when such material as straw was first introduced there was a general outcry. Now, however, comparatively little paper is made out of rags exclusively, a fact which is fortunate, as the quantity of paper now used is so great that there would not be enough worn-out clothing or shoddy to supply the demand. The strangeness of it is that while paper is being used for dozens of purposes formerly monopolized by wood or even a harder material, such as car wheels, boxes, barrels, tubs, pails and so forth, wood is rapidly driving other ingredients to the wall in the manufacture of nearly all the cheaper grades of paper. Wood-pulp is made by a comparatively lengthy process, but by taking the mills to river banks where there is raw material and water power at hand it can be reduced at less than half the price formerly charged. This, more than anything else, is the cause of the cheapness of grades of paper below the average quality, and also of the steady gravitation of the paper manufacturing business from east to west.

THE NEW POLICY.

Is the Administration Contemplating Acquisitions Abroad?

What Is Behind the Mole St. Nicholas Negotiations and the Nicaragua Canal Scheme.

The state department, under the president's guidance, says the Baltimore Sun, is contemplating a policy of acquisition abroad, partly for the reason that our navy needs coaling stations in the various quarters of the world, and in part because it is desirable to withdraw public attention from domestic questions, such as the tariff, civil service reform and the like.

A beginning of this policy was made in the effort to secure a protectorate over Hayti as a means of controlling Mole St. Nicholas, the failure of which attempt is believed to have caused Minister Douglass's recall. When the Nicaragua canal shall have been completed, is will be important, it is thought, to have a rendezvous for our fleet at some point commanding an entrance into the Carribbean sea.

There are many such entrances, and several points more or less convenient for the purpose in question. The Mole St. Nicholas is one of them, and the bay of Samana, also in the island of Hayti is another. A third, which the state department is now sounding public opinion about, is on the coast of the island of St. Thomas. This it is proposed to buy of Denmark at a stiff price. If a line be drawn southeast from the coast of Florida to the coast of South America it will traverse first Cuba, then Hayti and, third, a group of small islands— of which St. Thomas is one—extending from north to south and reaching to within a short distance of the South American coast.

These islands command the southeastern entrance into the Carribbean sea, just as Mole St. Nicholas commands the eastern. St. Thomas would be a fairly good starting point for an American fleet intended to police the sea adjacent to the eastern terminus of the Nicaragua canal. Denmark is to be sounded as to its willingness to sell, and congress will be invited to accept Denmark's terms. This, it will be remembered, is not the first time the project has been agitated.

About the time Alaska was acquired Mr. Seward obtained Denmark's consent to sell to the United States for $7,500,000 This was in 1867. Denmark agreed to take the $7,500,000 for the islands of St. Thomas and St. John, provided their inhabitants would consent to the transfer of allegiance. The United States senate, however, refused to ratify Mr. Seward's treaty, since which refusal the negotiation has been in statu quo ante.

If now renewed Denmark, it is believed, would agree to take something less than $7,500,000, cash being somewhat in demand at present in Prince Hamlet's country. The sale would relieve the Danes of an unprofitable possession.

There is much question whether the acquisition of St. Thomas would be profitable to the United States owing to the fact that it is every now and then tossed up, so to speak, by earthquakes and swept by hurricanes, which are attended by destructive conflagrations. It is now a more or less frequented coaling station for merchant ships. Its population is about 12,500, occupying an area of about 25 square miles. Its commerce is declining. The hurricanes have compelled the French and English mail steamers to remove their respective coaling stations to other islands—the first to Kingston, the others to Martinique. The British Mail company alone in 1867 lost at St. Thomas by earthquakes and hurricanes property worth $8,000,000.

It is not by any means clear therefore, that St. Thomas is the best possible resort for our new navy. Our loss of vessels in a hurricane off Apia some years ago should be a lesson to us. If we are to have coaling and naval stations, let them be places of refuge rather than places of special peril.

Dyspepsia

Makes the lives of many people miserable, causing distress after eating, sour stomach, sick headache, heartburn, loss of appetite, a faint, "all gone" feeling, bad taste, coated tongue, and irregularity of the bowels. Dyspepsia does not get well of itself. It requires careful attention, and a remedy like Hood's Sarsaparilla, which acts gently, yet efficiently. It tones the stomach, regulates the digestion, creates a good appetite, banishes headache, and refreshes the mind.

Distress After Eating **Sick Headache** **Heartburn** **Sour Stomach**

"I have been troubled with dyspepsia. I had but little appetite, and what I did eat distressed me, or did me little good. After eating I would have a faint or tired, all-gone feeling, as though I had not eaten anything. My trouble was aggravated by my business, painting. Last spring I took Hood's Sarsaparilla, which did me an immense amount of good. It gave me an appetite, and my food relished and satisfied the craving I had previously experienced." GEORGE A. PAGE, Watertown, Mass.

Hood's Sarsaparilla

Sold by all druggists. $1; six for $5. Prepared only by C. I. HOOD & CO., Apothecaries, Lowell, Mass.

100 Doses One Dollar

IN OUR LINE

We are the Leaders!

Our System and Service gives the Best Satisfaction.

The Michigan Lake Ice Co.

COAL AND ICE,

Phone 468. 317 Superior St

WE ARE PREPARED!

For all the orders that can possibly be given us for Diamonds, Jewelry, Badges, or anything in our line.

Roulet & Armstrong, 341 Summit St

Over Strasburger's shoe store.

THE ALBERT MEDICAL DISPENSARY

82, 84 and 86 Euclid Avenue,

Next to Opera House, Cleveland, O.

A PERMANENT INSTITUTION of many years standing. Established for the special treatment of

NERVOUS, CHRONIC, SKIN AND BLOOD DISEASES.

NERVOUS DEBILITY,

Decay of Body and Mind, Self Distrust,

POOR MEMORY, WEAK EYES,

STUNTED DEVELOPMENT, LACK OF ENERGY,

Impoverished Blood, Low Vitality,

And all effects of

ABUSES, EXCESSES, IMPROPER LIFE, ETC.,

which renders MARRIAGE UNHAPPY and LIFE MISERABLE

Are

PRIVATELY, SAFELY AND PERMANENTLY CURED.

Nervous Debility.

Those suffering from Nervous Debility, the symptoms of which are a dull distressed mind, which unfits them for performing business and social duties; make happy marriages impossible, distress the action of the heart, causing flushes of heat, depression of spirits, evil forebodings, cowardice, fear, dreams, short breathings, melancholy, tire easily of company and have a preference to be alone; feeling as tired in the morning as when retiring; lost manhood, white bone deposits in the urine, nervousness, trembling, confusion of thoughts, watery and weak eyes, dyspepsia, constipation, paleness, pain and weakness in the limbs, etc., should consult us immediately and be restored to health. By a wise course of treatment, adapted to your age, sex and physical condition, the tone of your system can be raised, the tendency to impure thoughts removed, and the strength and vigor of health restored to the debilitated organs.

Marriage.

Married persons or young men contemplating marriage, aware of physical weakness, loss of procreative powers, impotency, or any other disqualifications, speedily relieved. He who places himself under our care may confide in our honor as gentlemen, and confidently rely on our skill as Physicians. We have had many years experience in hospitals and private practice and are graduates of the most eminent Medical Colleges of the U. S.

Organal Weakness

Immediately cured and full vigor restored. This distressing affliction which renders life a burden and marriage impossible—is the penalty paid by victims of improper indulgence. The most chaste must acknowledge that the passions are the great magnet by which the whole world is attracted. Destroy them and what have we? Man is no longer interested in the opposite sex; the interchange of that blissful repose which attracts and interests the whole world, exists no longer; man ceases to be what God made him; the world is no longer interesting to him, and remorse and disappointment are his constant companions. We have devoted years to the study of the best methods of treating the various forms in which this disease manifests itself. We treat every case on its own merits; and thousands to-day join in thanking us for the new lease of life and happiness our skill has opened up to them.

Young Men

who have become victims of SOLITARY VICE—that dreadful and destructive habit which annually sweeps to an untimely grave, thousands of young men of exalted talent and brilliant intellect, may call with full confidence.

We address all those who have injured themselves by improper indulgence and solitary habits which ruin both body and mind, unfitting them for business, study, society or marriage.

A PERFECT RESTORATION GUARANTEED.

A CURE WARRANTED.

PERSONS RUINED IN HEALTH by UNLEARNED PRETENDERS, who keep trifling with them month after month, giving POISONOUS AND INJURIOUS COMPOUNDS, should apply immediately.

REMARKABLE CURES

Perfected in OLD CASES which have been NEGLECTED or UNSKILLFULLY TREATED. **No Experiments or Failures.** Parties treated by mail and express, but where possible, one personal interview is preferred.

Curable Cases Guaranteed. Address with postage

THE ALBERT MEDICAL DISPENSARY, Cleveland, O.

Cases and correspondence SACREDLY CONFIDENTIAL. Treatment sent securely packed free from observation, to any part of the U. S.

OFFICE HOURS in Cleveland, every day except Thursdays and Fridays, from 10 a. m. to 3 p. m., and 7 to 8 p. m. Sundays, 10 to 12 a. m.

CONSULTATION AND EXAMINATION FREE.

"Clean cookery is a great appetiser."

GOOD COOKS

clean their utensils with

SAPOLIO

No kitchen is complete without a cake of SAPOLIO. Its use on pots, pans and kettles is magic. Cold grease, dirt and rust disappear when it is used. Good cooks know that clean pans are necessary to good cooking. Would you be a good cook? Use SAPOLIO.

ENOCH MORGAN'S SONS CO., NEW YORK.

WEAK, NERVOUS MEN.

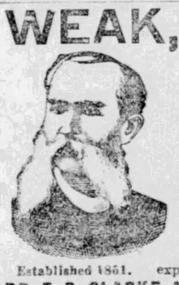

YOU, who have been humbugged by the "Electric Belts," "Fellow Sufferer," "Crayon," "Vacuum," "Nervine," "Free Cure," quacks, and who have found yourself growing worse and worse, You, who have given up in despair, saying, "I am doomed; there is no hope for me;" to you I say: UP, and SAVE YOURSELF! THERE IS HOPE! THERE IS A CURE! No matter what you have taken or who has failed to cure you, write me a full history of your case and send for Book (free) and Question List. Forty years' experience. Thousands Cured. Consult the Old Doctor. CHRONIC DISEASES of either sex skillfully and successfully treated and a cure guaranteed in every curable case. Married men or those about to marry, who dread their weakness or incapacity, or whose blood is loaded with impurities transmissible to offspring, should consult the celebrated Dr. Clarke at once. Consultation personally or by letter, free and confidential. Medicines sent everywhere, secure from exposure. A friendly letter may aid you and direct you to health. Address

HONORABLE SUCCESSFUL TREATMENT

Established 1861. **DR. F. D. CLARKE, Merrill Block, Cor. Woodward & Jefferson Ave., Detroit, Mich.**

HEISKELL'S OINTMENT 50c PER BOX.

WILL CURE EVERY FORM OF **SKIN DISEASE** From Simple Pimples to obstinate ECZEMA; also ITCHING PILES.

Send for "Hints for Kitchen and Sick-Room," a handy book for the household. FREE.

PIANOS CHICKERING The Imperial Cross of the Legion of Honor and 128 First Medals. KURTZMANN Remarkable for tone & durability.

311 SUPERIOR ST., TOLEDO, OHIO. **C. J. WOOLLEY & CO.**

STEEL CEILING.

SEND FOR CATALOGUE

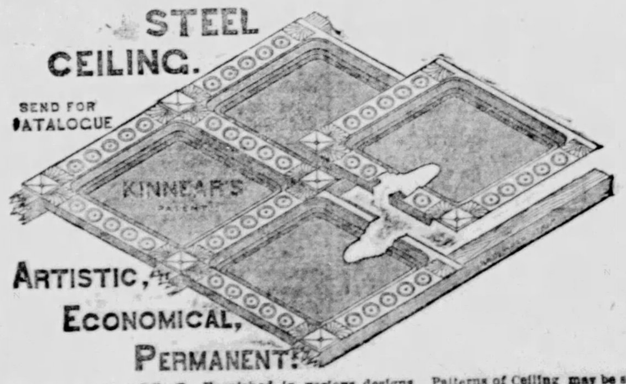

ARTISTIC, ECONOMICAL, PERMANENT!

Will not crack or fall off. Furnished in various designs. Patterns of Ceiling may be seen in New Bee Building and in Body House.

THE KINNEAR & GAGER CO

COLUMBUS OHIO

L. C. FLEMING!

DENTIST,

1320 Cherry Street.

Bottom Price and Satisfaction Guaranteed.

MANHOOD RESTORED! "Nerve Seeds," the wonderful remedy is sold with a written guarantee to cure all nervous diseases, such as Weak Memory, Loss of Brain Power, Headache, Wakefulness, Lost Manhood, Nightly Emissions, Nervousness, Lassitude, all drains and loss of power of the Generative Organs in either sex caused by over exertion, youthful errors, or excessive use of tobacco, opium or stimulants which soon lead to Infirmity, Consumption and Insanity. Put up convenient to carry in vest pocket. $1 per package by mail; 6 for $5. With every $5 order we give a written guarantee to cure or refund the money. Circular free. Address Nerve Seed Co., Chicago, Ill.

BEFORE AND AFTER USING.

For Sale in Toledo, O., by W. K. West, Boody House Drug Store.

REAL ESTATE

Glad Election's Past?

So are we. You'll have time now to think about home. Want a new one? Want to rent? Want to buy your lot now and be ready to build in the spring? We can satisfy you. Gilt edged property in all parts of the city.

H. S. Walbridge & Co.

320 SUMMIT ST.

House for rent on 18th St., near Monroe St.

FOR RENT.

$13.00—No. 830 Hicks st. (natural gas.)
$ 8.00—No. 931 Clarke st., East Toledo.
$13.00—No. 720 Magnolia street.
$13.00—No. 1514 Michigan street.

FOR SALE.

Residence property in most desirable parts of the city; also some bargains in acre property. DECLAN ALLEN, Real Estate and Fire Insurance, 622 1-2 Adams St.

GOLD IN IT } TIMBER AND COAL!

Ten thousand acres West Virginia timber and coal land for sale or exchange for Toledo city property. Abstracts furnished Address, THE MINNIS REAL ESTATE EXCHANGE, MONROE, MICH

Macomber, Moore & McDonnell,

108 SUMMIT ST., NEAR MONROE.

FOR RENT—Modern dwelling, No. 1407 Monroe street; furnace, grates, natural gas, bath room; rooms papered; hard wood finish.

FOR SALE—40x120, St. Clair street, between Adams and Madison streets.

FOR SALE—New cottage, 6 rooms, East Side; will sell on monthly payments.

FOR SALE—New dwelling, two stories, 7 rooms; natural gas; will sell on monthly payment.

We have for sale on terms that will suit, fine dwelling lots on the following streets: In the Ninth ward—On South st., on Knower st., on Crittenden ave., on Lee st., on Sumner st., on Hiett ave. In the Eighth ward—On Oakwood ave., on Bartlett st., on Washington st., on Hicks st., on Wisconsin st., on Missouri st., on Illinois st., on Forrer st. In Auburndale—On Monroe st., on Milburn ave., on Macomber st., on Auburn ave. In the Seventh ward—On Lagrange st., Locust st., Austin st. Lots on Lagrange street and Parkland addition. In East Toledo—On Mott ave., Worthington st., White st., Raymer st.

We have lots in many other parts of the city. Will take orders for the construction of cottages and dwellings with payments on terms of 5 to 10 years, with interest at 6 per cent.

Lots on Maplewood Avenue

30 Ft. Frontage, $175.

Lots on Glenwood Avenue

30 Ft. Frontage, $300.

CALL AT ONCE.

CUSHING'S

REAL ESTATE EXCHANGE

612 Madison St.

Real Estate For Sale

—BY—

I. H. DETWILER & CO.

IMPROVED PROPERTY.

$1,050—New cottage on Niagara st, near Galena.
$1,500—Michigan st, near Buckeye, new cottage.
$1,350—Dorr, near Junction av, 2 story frame.
$1,050—Tecumseh st, near Collingwood av, 2-story frame.
$2,000—Bartlett, near Lawrence av, new 2-story.
$1,175—Lorain st, near Broadway, 6 rooms.
$950—Orchard st, near Lorain, cottage.
$1,500—Franklin av, near Cherry, 2-story frame.
$950—Chestnut st, near Moore, cottage.
$1,300—New cottage, Hawley st, near W. Broadway.
$1,100—Franklin av, No. 2516.
$1,800—Walnut st, near Noble, cottage.
$1,250—E. Broadway, E. Toledo, new cottage.
$925—Congress st, near Orchard, cottage.
$900—Hawley st, near Orchard, cottage 5 rooms.
$1,700—Congress st, near Colburn, 2-story frame.
$1,700—Hamilton, near Erie, 2-story brick.
$1,250—Tecumseh, near Collingwood av.
$1,250—Missouri st, near Ewing, new cottage.
$2,250—Erie st, near Galena, new 2-story frame.
$2,800—Bartlett st, near Collingwood av, 45 lot and good house.
$950—Moore st, near Chestnut, cottage.
$1,275—Sherman, near Elm, cottage.
$1,600—Lagrange, near Bancroft, 2-story frame.
$1,350—Brick cottage, Ontario st, near Bush.
$2,300—Double house, Ash st, near Ontario.
$2,500—Large 2-story house, Congress st, near Colburn.

VACANT PROPERTY.

Front ft.
$10.00—Oakwood av, near Detroit av.
$15.00—Washington st, near Forest av.
$27.50—Oakwood av, near Shaw av.
$17.00—Ontario, near Buckeye st.
$35.00—Bancroft, near Ashland av, 47 ft front.
$15.00—Dorr, near Detroit av.
$13.50—Niagara st, near Galena.
$25.00—Robinwood av, near Monroe.
$35.00—Maplewood av, near Monroe.
$22.00—Buckeye, near Ontario.
$10.00—Yates st, near Chestnut.
$10.00—Dorr st, near L. S. Ry.
$20.00—Dorr st, near Bell av.
$17.00—Indiana av, near Lenk.
$60.00—Eleventh st, near Monroe.
$10.00—Erie st, near Monroe.
$60.00—Fourteenth st, near Madison.
$16.00—Stocking av, near Orchard.
$10.00—Willard st, near Nevada, East Toledo.
$13.33—Chicago, near Chase.
$20.00—Erie, near Galena.
$22.50—Ash st, near Huron.

We have a larger list of vacant and improved property for sale than any other concern in the city, our prices are low and terms easy.

If you want to stop paying rent and buy a lot and have a house built to order or buy improved property come and see us.

I. H. DETWILER & CO.,

Cor. Summit and Jefferson Sts.

OPEN EVENINGS.

Branch Offices—Dorr st, cor Detroit ave; Chestnut st, cor Moore; Junction ave, cor Nebraska ave.

Don't Get It Into Your Head

when you go by

MERRELL BROS.

At the corner of Monroe and Huron,

that they handle nothing but old traps.

If you want a vehicle of any description, go inside for it. A carload just received from the Buckeye Buggy Co., of Columbus.

These are the finest in the land but they have others at all prices.

THE KNIGHTS OF LABOR.

Delegates to the General Assembly on Hand.

Committees at Work—General Secretary Hayes Here—The Reception To-Morrow Evening—Notes.

The Jefferson was the scene of meeting and fraternal greetings yesterday between incoming delegates to the general assembly of the Knights of Labor, which opens here to-morrow. From Maine to the Rocky mountains and beyond, from Florida to the Indian territory, local organizations in this order have representatives here. The order have representatives here.

The following committees are busily at work at the Jefferson house to-day, and will be ready to report to-morrow, when the convention is called to order:

On Credentials—John A. O'Neill, N. T. A. 160 (potters), Trenton, N. J., chairman; Mrs. A. P. Stevens, D. A. 72, Toledo, secretary; Ed J. Lee, N. T. A. 246 (surface railroad), Albany, N. Y.; J. F. S. Robinson, Indiana state assembly; Peter Wise, N. T. A. 135 (coal men), Scottdale, Penn.

On Law—Milton George, D. A. 49, New York city, chairman; H. F. Dempsey, D. A. 3, Pittsburg, Pa., secretary; W. H. Dennis, D. A. 72, Toledo; J. R. Sovereign, Iowa state assembly; Robert Schilling, D. A. 108, Milwaukee, Wis.

On Finance—Thos. Neasham, D. A. 82, (U. P. employes), Denver, Col., chairman; Joseph R. Mansion, D. A. 68, Troy, N. Y., secretary; P. H. Quinn, D. A. 99, Providence, R. I.

The committee on reception and on the grand ball have completed their work.

Reception To-morrow Night.

The reception in Memorial hall to-morrow night will be called to order by W. D. Hudson, of Napoleon, master workman of D. A. 72, headquarters in Toledo. The welcome to Toledo will be extended to the delegates by Mayor Emmick, and the response on behalf of the knights will be made by General Master Workman Powderly. Other distinguished representatives of the order will speak briefly upon its aims and purposes.

Committees for the evening are: Escort to G. M. W. Powderly and other general officers, Richard Kind, W. H. Dennis; escort to vice-presidents, Hugh O'Rielly, Fred Frech. Ushers, H. S. Beard and aids.

The vice-presidents will be clergymen and representatives of labor organizations other than the knights. A number of clergymen have signified their intention to be present, and letters of regret have been received from Revs. J. A. P. McGaw and A. J. Fish that duty calls them elsewhere. Mr. Fish read his letter of invitation from the pulpit of St. John's church yesterday, and spoke warm words of sympathy for all labor organizations which are organized, as are the knights, to secure better conditions by legitimate means.

Toledo citizens generally are invited to show their interest in this convention by attending this public reception.

The Ball Wednesday Night.

On Wednesday night a ball will be given in Pythian castle, and all the delegates will be present. General Master Workman Powderly leading the grand march.

On reception—Mrs. Mary Collins, Mrs. A. P. Stevens, Mr. J. J. Kessler, Mr. Richard Kind.

At the door—Messrs. D. L. Mynihan, Frederick Frech, H. S. Beard, W. T. Farrell.

On the floor—Messrs. Frederick Frech, J. N. Redmond, J. A. Asper, Misses Clara Speckhardt, Josie Skehan, Bee Dailey.

Check room—W. H. Dennis, Hugh O'Reilly.

The Regular Sessions.

Walbridge hall has been beautifully decorated, and within its doors the delegates will gather to-morrow morning to legislate for the Order and for mankind. The stars and stripes cover the walls, festoons of evergreen and the national colors are gracefully interwoven about the room, and banners of the local assemblies of the order are displayed.

Especially beautiful is the banner of L. A. 3031 (German local of Toledo), which is extended above the chair of the presiding officer. This banner of silk is hand-wrought upon one side with plane, paint-brush, hammer, wheat-heads and other symbols of labor and its fruit, surrounded by a wreath of oak leaves, above which is the motto, "Eintracht Mechstark"—"Union Makes Strength." The other side is the American flag. Around the room are mottoes, "Honor the Worker," "No Child Labor," "No Convict Contract Labor," "Eight Hours," etc.

A Good Attendance.

Everthing promises a large and successful convention. A number of the hotels have already been filled, and it is estimated that by to-morrow night 125 delegates will be here. The business may all be concluded this week, as this is not election year.

Congratulations.

General Secretary Hayes, at the Jefferson, has received messages of congratulation and good wishes from the assemblies of the order in South Africa. These, and all other locals in foreign countries, will be represented by proxy in this convention, as a matter of economy, saving the expense of sending delegates direct. Canada and the United States only have delegates present. Nearly every state and territory in the union has its representatives.

Congratulations and fraternal greetings were also received to-day from the Societie Centrale du Travail Professionnel, le Paris, signed "U. Villard."

District Secretary Stevens is notified that a special from Fort Wayne, Ind., may come in to-morrow night to attend the public reception.

HEAD CUT OPEN.

A Boy Gets a Dangerous Wound from a Club in the Hands of a Negro.

What may prove a serious crime occurred Saturday night on the sidewalk at the rear of the People's theater. While the scenery and properties of the Dark Secret company were being removed a crowd of boys were standing around watching the proceedings.

Giles Wiggins, a colored man employed about the theater, made an effort to drive the crowd back, and in doing so struck 16-year-old Harry Hoover on the forehead with a piece of board. The blow was a terrific one, knocking the boy down and laying almost the entire forehead bare of flesh, the skin hanging down over the eyes.

Chief of Police O'Dwyer and Detective John Manly happened to be in the theater at the time, and at once arrested Wiggins and sent him to the police station, where he is now held. A charge of assault with intent to wound was placed against him, and as a revolver was found in his pocket, he is also charged with carrying concealed weapons.

Young Hoover was taken to Dr. Woods' office, where his wound was dressed. His home is over Egley's shoe store on Summit street, where he lives with his mother, and where he is now lying in a dangerous condition.

OVER A PRECIPICE.

Knoxville, Tenn., Nov. 9.—A report from Mont Valley Springs is to the effect that an ox team belonging to a North Carolina farmer named John Henry, who was coming to this place with a load of apples, ran away down Chillhowie Mountain. Henry, his wife and two children were thrown over a precipice over 100 feet high and all killed.

Make two cakes, one with Cleveland's baking powder; the second with any other.

Note the difference.

The Cleveland cake is fine grained, keeps its natural flavor and moisture; "the other" is coarse grained, as if the sugar was too coarse, soon dries out and becomes husky.

Cleveland's leavens best because its strength is produced by cream of tartar and soda only, not by ammonia or alum.

REV. MRS. TOWNSLEY

Speaks at the First Baptist Church.

Rev. Mrs. Frances E. Townsley, who preached an interesting sermon at the First Baptist church last evening, was formerly pastor of the Baptist church at Fairfield, Me., after having traveled as an evangelist for 12 years, and has again resumed that work for a year. Her text last evening was from Romans 1-16. "I am not ashamed of the gospel of Christ." The first comment was upon the condition of the world when Paul made that statement. He confronted three great powers of earth: Rome, with her martyrs, Greece, with her learning, Judea, claiming the purest religion that has been bequeathed to man.

The speaker stated that in the present century, "we are not ashamed of the gospel of Christ for many reasons," and gave four of them, firstly, its adaptation to different classes and sorts of people, by its double system of penalties and promise, punishments and rewards. Hegel and Geo. Eliot were spoken of as ridiculing the idea of reward, but their position was shown up as betraying ignorance of the needs of humanity—not alone the Proctors, the Harveys, the Miltons, the Raphaels, and the Edmund Burkes, who were all believers in this gospel, but the homeless tramp, and the drunkards of our own day and age. Secondly, we are not ashamed of the gospel of Christ, because of its victories, in nations and individual lives; thirdly: a wonderful gospel because of the simple terms, namely, "Believe on the Lord Jesus Christ and thou shalt be saved." The speaker then entered into the nature of real beliefs, the condition of man necessiating such a belief and the all comprehensive meaning of such a belief. Fourthly: the gospel is the only system that declares the forgiveness of sins. This point was dealt upon with a close application to the different ages, characters, and temptations of the audience.

The sermon was closed with an earnest appeal to the church to prove their mission by uplifting Him who said: "And if I be lifted up, I will draw all men unto me."

Miss Townsley is written of by an eminent divine as follows: "She is a woman of remarkable power of language, and of much eloquence. She is a modest, womanly woman, honest, true as the needle to the pole, and will do only the things that make for peace. She is a woman that women will love and men respect, and has the confidence of those who know her. There are no queer things or eccentricities about her. She is a brilliant woman of rare gifts, dedicated to the Lord, and she is faithful in her work. Time has developed no point of weakness in her achievements. For more than two years she labored as an evangelist with the Baptist churches of Vermont, adding largely to their members, and gaining the reputation everywhere of a remarkable preacher, with strong common sense, peculiarly adapted to her work. She is a singer and a writer in prose and poetry, of no mean order. A born leader, she is not easily disconcerted. She has been in and out of our homes and I gladly record my appreciation of her worth. Miss Townsley was licensed in 1874 by the Shelburne Falls, Mass., Baptist church, and was ordained after years of Gospel work, by a large council in Fairfield, Neb., in 1885."

Miss Townsley will go to Alliance from here to begin gospel meetings with the Baptist church there, November 12. Her Ohio address is Marion, O., 87 S. Main street. Pastors desiring to arrange for meetings through the fall and winter can reach her at that point.

PETTY THIEVING

Going on in the Various Parts of the City.

The Police Exerting Themselves to Get Hold of the Thieves—Tighten Up the Doors and Windows.

An epidemic of sneak thieving seems to have struck the city, and numerous losses from this cause have been reported to the police. It will be well to keep doors locked and look out for your valuables.

About 2:30 Sunday morning a burglar entered the residence of F. H. Tanner, 1453 Huron street, and extracted $3 from Mr. Tanner's pants pocket. After the festive burglar had scattered things around considerably, Mr. Tanner awakened and started to find out what was the matter. He soon met the intruder in the sitting room, but the burglar escaped through an open window.

Burglars also made an attempt early Sunday morning to enter a house on the corner of Erie and Ash street, by prying open a window, but they were frightened away.

Friday night the clothes line of Mrs. Salisbury and Mrs. Anderson, 612 Madison street, was stripped of the clothes hanging on it and the thieves have not yet been found.

The thieves were also getting in their work along the docks and stole several suits of clothes out of the tug Warswick some time yesterday afternoon and some one broke into he Commodore George Butterfield's boat house near the old Island House and stole a quantity of whisky and cigars off his yacht.

Several robberies occurred last week and have just been reported to the police, who are diligently looking up all these cases.

On the night of November 5th a harness was stolen from the barn of John Flynn, living just beyond the asylum and no trace of it has yet been found.

Michael Drelin, boarding at the St. Clair house, corner of St. Clair and Orange streets, reports that a watch was stolen from his room last Wednesday.

Fred Clifton, head waiter at the St. James hotel, has suddenly left for parts unknown, and a watch belonging to Julius Hindeman, a boarder at the hotel, is supposed to have gone with him. At least it is missing under very suspicious circumstances. Clifton is thought to have a "pal" in the bartender of Doelker's saloon, across the street. This young man skipped Saturday night with $8 of his employer's money.

A SUFFRAGE CLUB

To Be Formed at Holland on Wednesday—The Y's Anniversary.

There will be a meeting of the ladies who reside in the village of Holland, in this county, on Wednesday afternoon to talk over the feasibility of organizing a suffrage club. The meeting will be addressed by Mrs. E. S. Fray, of Toledo, who is the organizer for the state association for this congressional district. The ladies will assemble at the home of Mrs. E. C. Olmstead in the afternoon, and in the evening at 7 o'clock there will be a larger meeting in the M. E. church in the same place, where the Ys will celebrate their first aniversary, with a very interesting program. The principal topic of the evening will be school suffrage, and the address will be delivered by Claudia Quigley Murphy, of this city. Thursday evening Mrs. Sears, of Bowling Green, the president of the Wood county W. C. T. U., will deliver an address at the F. M. church. All who are interested in the work are cordially invited to be present.

HAD A CLOSE CALL.

Natural Gas Explosion in Tiffin Last Night.

Adolph Greiner, a Former Toledoan, Barely Escapes Death While at Work in a Brewery.

Tiffin, O., Nov. 9.—(Special)—A natural gas explosion occurred in the engine room of the Tiffin Brewing company's establishment last night which came very near costing Adolph Greiner his life.

Greiner, who is foreman of the brewery and a former resident of Toledo, turned on the gas preparatory to starting the fire.

When he struck a match a terrific explosion took place, hurling the heavy iron doors across the room in close proximity to Greiner's head. The blaze burned his face and hands severely.

New Aprons—
New Aprons— LASALLE & KOCH.

SENSATION IN BERLIN.

Friedlaenger & Somerfeld Failed Saturday.

The Leading Members of the Firm Attempt to Take Their Lives—the Latter Successful.

Berlin, Nov. 9.—The banking house of Friedlaenger & Somerfeld failed Saturday and Somerfeld and his son, Felix, knowing that arrest would follow, attempted suicide by shooting.

As the facts in the case developed it appeared that father and son met in their office in the bank early Saturday morning and discussed the crisis in their affairs.

After talking over the matter they concluded that, as they were hopelessly embarrassed, they would die. It was understood that this resolution to take their own lives was in a great measure due to the fact that Felix Somerfeld, the son, had become involved in speculations which were more than likely to lead to his arrest on a criminal charge.

Having arrived at the decision that death was preferable to arrest and disgrace, both father and son shot themselves in the head. The son died but the father still lives.

The firm has been in existence for a long time, and held a good position in the financial world. It had earned a solid reputation as a steady-going house. Its customers, who belonged chiefly to the middle class, were scattered throughout the empire. Since the Hirschfeld & Wolff failure many of the principal clients of Friedlaenger & Somerfeld, who had become alarmed regarding the stability of private banking houses, made heavy withdrawals of deposits.

Herr Somerfeld tried to meet the difficulty by attempting to realize on his investments. These, however, were locked up in industrial and other stocks which were not readily marketable, and eventually it was found impossible for the firm to meet its engagements.

The police have taken charge of the firm's office, and have placed seals upon the safes.

FREE CARTAGE WANTED.

Board of Trade to Establish Proceedings

Against Local Lines Before the Interstate Commerce Commission for Alleged Discrimination—General Railroad News.

About a year ago steps were taken by the Toledo Commercial Exchange on behalf of Toledo merchants to obtain free cartage of freight between the business houses and depots of the city. This action was taken by reason of other cities enjoying the same privilege, and it was deemed a discrimination which is an alleged violation of the interstate commerce law.

Free delivery was not granted by the local lines, and the projectors concluded to institute proceedings before the interstate commerce commission. A committee was accordingly appointed to solicit funds to defray expenses.

The required amount has been raised, and a suit will be filed.

A meeting of the directors of the Toledo board of trade has been called for 4:30 p. m. to-day at Thomas and Hiett's law office on Superior street.

The complaint will be made in the name of this organization and action will be taken to-day to this end.

They Are Doing Quite Well.

The Lake Shore agents who have been discharged are evidently not in such bad repute and are finding employment just as remunerative and agreeable. Says the Indianapolis News: When the Lake Shore agents were discharged for taking commissions General Passenger Agent Fee, of the Northern Pacific, at once notified them that he would find places for them as fast as possible. He has already given several of them positions and the result is that there is a very warm feeling everywhere for the Northern Pacific. This is particularly true south of the Ohio river, and the "boys" are all working hard to route passengers for the northwest over that line.

T. & O. C. Improvements.

The Toledo & Ohio lines during the present year have been placed in most excellent condition. The line between Toledo and Fostoria has been ballasted with crushed stone. The remainder of the line has been laid with 67-pound steel, and thoroughly ballasted with gravel. Contracts have been let for a number of elegant and late improved coaches, three of which will be delivered yet this month. Several new and heavy locomotives have been contracted for, and one or two have been delivered. New iron bridges are taking the places of the old wooden structures and the whole system is being placed in first-class condition.

It Is a Rumor.

It is stated that E. T. Osborn, secretary of the Cleveland, Cincinnati, Chicago & St. Louis road, will in the near future be appointed vice president of the road to succeed J. D. Layng.

A Few Cinders.

The local freight agents' association will hold its regular meeting to-morrow evening.

President M. D. Woodford of the C., H. & D. and W. & L. E., arrived in the city Saturday night in his private car and remained over Sunday. He was accompanied by Henry A. Taylor and daughter, of Milford, Conn., and E. Zimmerman, of Cincinnati.

Chairman Finley is investigating charges against the Rock Island road, of manipulating west-bound passenger rates by having its tickets on sale in brokers offices.

A meeting of the passenger department of the Central Traffic association will be held in Chicago next Friday.

Passenger business is very quiet at present.

IN GREAT DEMAND | Those sideboards and easy chairs for presents. On account of the low prices they are selling for, make your selections now. Also, a new line of rattan goods, at Bartlett's Palace Store, 618 Jefferson street.

A SECRET ORGANIZATION.

The People's Party to go on with the War.

Grips, Passwords and Dark Lantern Meetings Are Being Discussed in Cleveland.

Cleveland, Nov. 9.—(Special)—"Mum is the word," was the ejaculation that greeted a reporter when he entered the room where the Franklin club of the people's party was meeting yesterday afternoon.

A discussion which was in progress was immediately stopped, and other business taken up. It was learned that the matter under discussion was a movement to organize a secret political organization so as to better advance the interests of the party.

A motion had been made by Dr. Wooldridge that a secret political organization be formed, with grips, passwords, etc., so that none but those initiated into the mysteries of the fraternity could participate in the deliberations.

He intimated that the lack of success of the party had been due to open meetings and the participation of men who were not in sympathy with the cause.

He said that one reason of the success of the old parties was that they conducted their private business behind closed doors.

One thing that troubled the doctor was how to keep newspaper men out of the meetings, but he thought this could be done by grips and passwords.

ARRIVED FROM GERMANY.

The great World Clock will be on exhibition in the school hall of the German Lutheran Trinity school, corner Vance and Ewing streets, to-night and to-morrow night, for the benefit of the church.

Our curtain exhibition takes place this week, commencing Wednesday morning.
LASALLE & KOCH.

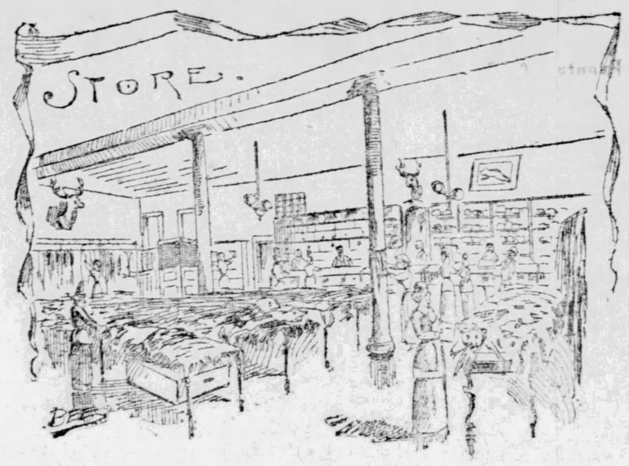

ALASKA FUR HOUSE.

Sussman & Hoffmann, the Toledo Furriers.

To the average citizen who passes up and down Adams street there might not be any great attraction or desire to look in the window or to enter the store-room of the enterprising and successful firm mentioned above, but to a Bee that is looking for honey on a frosty morning the temptation to enter such a comfortable place cannot be resisted.

Of course there are surprises for us all, especially when we look on the inside workings of our business houses and factories, but the lovely display of Lynx, Angora, Sealskin and other furs when grouped together makes a showing that to be fully appreciated must be seen.

To the writer Mr. Robt. Sussman, the senior member of the house, disclosed these facts: "Mr. Emil Hoffman and myself have been carrying on this business since 1884, and we know that we have been fully as successful in our line of business as the average men have been who have taken hold and worked for success." On further inquiry the writer learned that both Mr. Sussman and his partner, M. Hoffmann, are practical furriers, competent to judge of the value of furs, and the practicability of making repairs on fine fur garments. It was further learned from these gentlemen that while it is generally supposed that the advance that was made in sealskins a year ago is still maintained, it is however, not the fact. The prices on these goods are but a trifle more now than at that time. All other imported furs are costing the people more money, while mink and black martin and a few other American furs are in good demand at fair prices. The beaver, that was in large demand some years ago, is now almost entirely out of the market, on account of the high price.

"Our business," said Mr. Sussman, "has steadily advanced, until at the present time we employ thirty-one people, the greater part of whom are employed in our work-rooms, the cut here given being a showing of our people, who are at this season of the year very busy on repairs and new work. While our wholesale trade has increased wonderfully, our retail business has been fully 100 per cent. in advance of other years. Merchants in the neighboring towns, as well as the people here in Toledo, find they need not go to Detroit, Cleveland or Chicago to make their purchases, for they can buy just as good a garment here as elsewhere, and for as little money."

In connection with the manufacture and sale of furs, Messrs. Sussman & Hoffmann are doing a large business in the care, storage and insurance on fur garments during the summer months, a large part of which is done at their own expense, their charge being only on garments stored that need no repairs.

The many friends and patrons of the Alaska Fur House will be pleased to know that their hard work and determination to please has brought them success.

HE WANTS $20,000.

The Milburn Wagon Works Sued for Damage by an Employe.

In common pleas court to-day William W. Gimsen and his attorney, Frank E. Wright, instituted proceedings against the Milburn wagon works to recover $20,000 damages for personal injury. Gimson had an arm cut off September 11, 1890, by a machine known as the sharper, which he was operating at the time.

In the petition Gimsen alleges that the state superintendent of workshops and factories had ordered guards put on the machine for the protection of the operator and others. He charges that regardless of these orders the machine was without guards at the time of the injury, and that the machine was old and defective and was running at an excessive rate of speed.

BY-THE-BYE.

The agitation of the New York Times over the fact that the New York Life Insurance company continues to advertise and do business is almost comical. The head and front of Mr. Beers' offending, at present, seems to be, according to the Times, that "he is spending the company's money" for the purpose of advertising the New York Life Insurance company in the newspapers. Horrid man! If he had any regard for the amenities of life—and the New York Times—he would resign, put up the shutters, stop business, and let his policy-holders go to the—Times. It is downright rude in him to keep on doing business when the Times says he shouldn't ought to. Viewed from the standpoint of Times' journalism it is highly reprehensible that he should advertise in the newspapers and especially that he should spend any money in any of the vast army of papers which are friendly to his company. The Connecticut Mutual has had long reading matter advertisements in the Times at a dollar a line, yet we haven't heard anything about Mr. Greene's lavish expenditure of his company's money. What does the Times want to do? Put a stop to insurance advertising? I admit that the money spent in the Times was unwisely invested. No insurance company should contribute to the support of a newspaper which has been working as hard as the Times has—even if ineffectually—to destroy public confidence in the insurance business. It is no doubt galling to the Times that Mr. Beers continues to do business and protect his policy-holders in the face of the most outrageous abuse that was ever heaped on a man's head by an alleged newspaper. "Mr. Beers should resign."

* * *

What! Resign in the face of the enemy? Admit himself beaten? Allow the Times' charges to stand as proven by his withdrawing from the fight? Bosh! No one but an idiot, a coward or a Times editor would think of such a thing. It would certainly not be characteristic of Mr. Beers, who is a plucky fighter, as the Times will discover to its cost. Mr. Beers is pursuing the only course open for a manly man under the circumstances. He has applied for an official investigation, opened suits against the Times, and now he is attending strictly to business in the way that every man with an atom of brains builds up his business—by vigorous work and by advertising. Is there a newspaper in the country which will deny the value of advertising? But common sense arguments seem wasted on the Times. It has started out on a mistaken course, and it has not manhood enough to back down and acknowledge its error.—New York Journalist.

Attend our curtain exhibition Wednesday, Thursday, Friday and Saturday.
LASALLE & KOCH.

BUSINESS LOCALS.

Premium Flour is white, and makes more bread and finer pastry than any other flour. Sold by E. A. ROOD.

Choice Adrian Dairy Butter, 28c lb. by the jar. 30 gallons received to-day, at E. A. ROOD'S.

Strictly Fresh Eggs, 25c dozen, at E. A. ROOD'S.

50 bbls. choice New York State Apples, Baldwins, Greenings and Northern Spy, $2 25 per barrel. They are choice. Look at them, at E. A. ROOD'S, St. Clair st., opposite Stendman monument.

The Sitterly Restaurant, open from 6 a. m. to 2 p. m. Oysters and game a specialty.

ATTENTION, K. O. T. M.
All members are requested to meet at corner Forrer street and Detroit avenue at 1 p. m., Tuesday, to attend the funeral of Sir Knight John H. Poe.
E. H. KLEWER,
Com. Lucas Tent, No. 50.

NO RENTS | You will find the largest and the best selected stock of holiday furniture at the lowest prices at Bartlett's, 618 Jefferson street.
TO PAY

AMUSEMENTS

PEOPLE'S ALL THIS WEEK.
Matinees Tuesday, Thursday and Saturday.
AFTER DARK. Brady's production of Boucicault's masterpiece, Concert Hall Scene, Great Gambling Den, Jim Corbett, Sweeney & Ryland. Great cast; elegant scenery.
PRICES | Evenings—15, 25, 35, 50 and 75 cents. Matinees—15, 25 and 35 cents.
Next Week—"Master and Man."

WHEELER-TO-NIGHT
Only one night, apnearance of America's tragedian, Mr.
ROBERT DOWNING
Supported by his own company, including Eugenia Blair, Fred C. Mosely, etc., etc., in Shakespeare's Grand Masterpiece,
"JULIUS CÆSAR."
NEW SCENERY! ELEGANT COSTUMES!
Prices—$1, 75c, 50c, 25c. Sale of seats now at Holmes'

WHEELER OPERA HOUSE.
WEDNESDAY NIGHT, NOVEMBER 11.
The Comedian Mr.
FRANK DANIELS
And his Big Comedy Company, presenting
LITTLE PUCK
Now in the Fifth Year of his Great Success.
PRICES—25c, 50c, 75c and $1. Sale opens Monday next at Holmes.

WHEELER OPERA HOUSE.
JUST ONE NIGHT: THURSDAY NOV. 12.
The Farce Comedy Leaders,
EVANS AND HOEY!
In Their New Edition of
A PARLOR MATCH.
PRICES—25c, 50c, 75c and $1. Seats open Tuesday next at Holmes'. November 13th Emerson's minstrels.

Wheeler Opera House!
ONE NIGHT: FRIDAY, NOV. 13.
An exceptionally strong offering to those who admire refined Negro Minstrels. The
BILLY EMERSON MINSTRELS
Under the direction of
J. H. HAVERLY.
PRICES—25c, 50c, 75c and $1. Sale opens Wednesday next.

GOLD MEDAL, PARIS, 1878.

W. BAKER & CO.'S
Breakfast Cocoa
from which the excess of oil has been removed, is
Absolutely Pure and it is Soluble.
No Chemicals
are used in its preparation. It has *more than three times the strength* of Cocoa mixed with Starch, Arrowroot or Sugar, and is therefore far more economical, *costing less than one cent a cup.* It is delicious, nourishing, strengthening, EASILY DIGESTED, and admirably adapted for invalids as well as for persons in health.
Sold by Grocers everywhere.
W. BAKER & CO., Dorchester, Mass.

SPOTUS!
FOR ANY NEW THING
IN
MANTELS
OR
DRAPERIES.
BRIGGS & LEIBIUS,
307 SUMMIT STREET.

BIG BARGAINS RIGHT IN SEASON
MEN'S SHOE DEPARTMENT.
350 Pairs of Fine Cloth Top Calfskin, in Lace and Congress, regular price $3.5 ; NOW $2.15.
245 Pairs of the finest Hand-Sewed Shoes, in all styles, regular price $6.50 and $7.00; NOW $4.65.
Remember, these Shoes are all Sample Pairs and of the latest styles. Sizes: 6, 6 1-2, 7, 7 1-2, in A, B, C and D widths.
OUR $3.00 SHOES BEAT THE WORLD
LADIES' DEPARTMENT.
Just Received by Express--195 Pairs of Fine Cloth Top Shoes, regular price $3.00; during this sale $2.00.
☞We will also give you an opportunity to buy the finest shoes at a very low figure.
Our Children's Department was never more complete than it s now. We will give you honest wearing shoes at moderate prices.
Come early to avoid the rush.
L. Strasburger, 341 Summit Street.

AN OVERSTOCK!
—OF—
Scotch and English Suitings.
In order to move them we will, for 15 days, make you $35 and $40 Suits, made to order with best of trimmings and workmanship, for
$25.00.
Remember, 15 days only. Also do not f rget that we give 20 per cent. off on Hats.
LADIES' CLOAK CUTTING AND FITTING
AT
VAN NOORDEN'S,
435-437 SUMMIT STREET.

BEE DIRECTORY
TOLEDO'S ENTERPRISING MANUFACTURERS AND WHOLESALE ESTABLISHMENTS.
TO THE PUBLIC—The firms represented in this department are reliable in every way. Their goods are the best made, and they are recommended to the readers of the BEE in cities and towns everywhere, as proper persons with whom to deal. Letters addressed to any of them will receive courteous attention and orders will be promptly filled. These firms do much toward making business of this section brisk at all times and are worthy of your patronage.

SAWS
NORTHWESTERN SAW WORKS.
A. MERTZ .....PROP.
Mfr and dealer in SAWS and PLANER KNIVES.
8 South St. Clair St.

SAWS.
The Standard SAW takes the lead. Manufactured by H. BARTLEY, Toledo, O.

PAINTS.
BUCKEYE PAINT & VARNISH CO.
Prepared Paints, White and Colored Leads.

HEATING.
Isaac D. Smead & Co.
Warming and Ventilating Engineers, manufacturers of Warming and Ventilating Apparatus.

CONTRACTOR.
T. H. HAMILTON,
BRIDGE BUILDER,
Pile Driver and General Contractor,
HARTFORD BLOCK.

BRIDGES.
THE SMITH BRIDGE CO
TOLEDO, OHIO

BRIDGES.
THE MASSILON BRIDGE CO.,
Massillon, Ohio.
TOLEDO OFFICE NOS. 1 & 2 Darst Block, Adams St.

SEED MERCHANTS.
CHAS. STAGER & CO
CLOVER AND TIMOTHY.
123 & 125 N. ERIE ST

PORK PACKERS.
JACOB FOLGER,
PORK PACKER AND SAUSAGE MANUFACTURER,
Dealer in Meats.
87 and 89 St. Clair Street.

CRACKER MFRS.
M. SEYFANG & Co.,
Wholesale
CRACKER, BREAD and CAKE BAKERS,
17—Market Space—19

CARRIAGES
FRED. KOFF
Mnfr.
Carriages and Wagons
Repairs and Painting,
215 Locust St., bet. Summit and Water.

WAGONS.
Milburn Wagon Co.,
Manufacturers of Farm and Spring Wagons, Buggies, Carriages, Phaetons, Business Wagons, etc.,
3134 Monroe St.

MACHINERY.
Herbert Baker,
Planers, Moulders, Saw Benches, Tenoners, etc.
Shafting Hangers and Pulleys.
269 and 271 ERIE ST.

MACHINERY.
TOLEDO MACHINE & TOOL WORKS,
G. F. Danielson, Prop.
Mfrs of Light Machinery and Specialties.
4 & 6 South St. Clair St.

MACHINERY.
Enterprise Machine Co.
Foundry and Machine Shop 608 Short st. Repairing Promptly Attended to; castings of all kinds.

FURNACES
Hoffman & Harpst,
PRACTICAL TINNERS
And dealers in the "Floral City Furnace"
926 CHERRY ST.

BRASS AND IRON.
SHAW, KENDALL & CO.
Mfrs and Dealers in BRASS & IRON GOODS for water, gas and steam wrought iron pipe and fittings.

IRON WORKS.
THE VULCAN IRON WORKS CO
Fittings,
Machinists,
All kinds of
CASTINGS

BRASS FOUNDER.
V. SEEGER,
Finisher and Dealer in BRASS GOODS, ETC.
New No. 15 St. Clair St. Old No. 93.

WIRE & IRON WKS
Benster Wire & Iron Works,
Mnfrs. Wire and Iron Work & Wind Engines
321 Water St., Toledo

FURNITURE.
THE KETCHAM FURNITURE CO.,
Summit and Locust Sts.,
Bank, Office and Public Building Furniture.

BARBER SUPPLIES.
BARBERS' CHAIRS
and Shop FURNITURE
RANSOM & RANDOLPH
Wholesale Barbers' Supplies.

MILLERS.
Bechtol, Carney & Co.,
CENTRIFUGAL MILLS
Mfrs. FLOUR,
229 to 233 Lynn Street

FILTERS.
Stevens Filter Co.
Mfrs. of
UPWARD, SELF-CLEANSING FILTERS
223 and 224 Water

BREWING.
GRASSER & BRAND BREWING CO.,
Brewers and Bottlers of
BERMAN, FILSENER and LAGER BEER.

BREWERS.
TOLEDO BREWING & MALTING CO.,
Peter Lenk, Pres.; John Huebner, Supt.; M. R. Littlefield, Treas.
Cor. Hamilton & Division

FURNITURE.
W. I. WILBUR & CO.,
Manufacturers of
OFFICE FURNITURE and BAR FIXTURES.
412—416 St. St. Clair St.

LUMBER.
WESTERN MFG. CO
Mfrs. of Sash Door and Blinds, and dealer in Lumber. Glazed work a specialty.
Cor. Water and Vine St

SEED MERCHANTS.
THE BELLMAN GRAIN AND SEED CO.
Grain Commission, Clover and Timothy Seed.
Office & Warehouse, 113 to 117 Ontario St

ROLLING MILL.
THE MAUMEE ROLLING MILL CO.,
Mfrs of Extra Quality Flange Boiler, Tank and Sheet Steel and Iron: Bar, Band, Shafting Iron.
Office and Works, E. Side

LIME.
FRED BOICE
DEALER IN
Lime, Cement, Plaster.
120 Water Street.

LUMBER.
The Ames, Bonner Co
Manufacturers of BRUSHES,
Buyers of Beech Lumber
Correspondence solicited.

SOAP MFGS.
Use Silver Soap, the best for family use.
Manufactured by
THE THOMPSON CHUTE SOAP CO.

GROCERS
Pliny Watson & Co.,
IMPORTING AND JOBBING
The TRADE carefully looked after at all times and seasons.
Superior & Jefferson

GROCERS.
H. D. WOOD
Wholesale-:-Grocers
216 Superior st. 217

NOTIONS.
DAVIS BROS'.
Wholesale Notions and Fancy Goods,
214 and 216 Summit St.

JUST OUT
Messrs. Dickman & Schmidt, 623 Cherry St., corner of Erie, have an entire new line of PICTURES and FRAMES at low prices and any finish known to man. Having secured one of the best workmen in the city, all work is done on the premises.
AGENTS WANTED.

LADIES' CALFSKIN SHOES!
Just the thing for the cold, damp weather that is approaching. Good thick soles, fine, soft calfskin uppers. Made and finished in excellent style. A very desirable shoe for a young lady to wear to school. All sizes, widths from A to E.
PRICE, $3.00.
H. S. COMSTOCK,
321 SUMMIT STREET.

The Evening Bee.

THE TOLEDO BEE COMPANY. | Elmer White, F. P. Chapin, G. G. Hadley.

THE LEADING EVENING DAILY OF OHIO

THE DAILY BEE, Five Dollars a year, ten cents a week. Eight pages every day.

THE WEEKLY BEE, Sixty Cents a year, eight pages, eight columns each.

Home Office in New Bee Building, 326 St. Clair Street; New York Office, room 206, Potter building, opposite postoffice.

Telephones, Editorial 355; Counting Room 102

TOLEDO, OHIO, NOVEMBER 9, 1891.

Calling a colleague a "hound" and "perjuring scoundrel," is a poor way for Representative Griffin to commence his campaign for speaker.

A congressional district that will send Mack of Sandusky, to Washington, would be the appropriate way to reward long and faithful work for his party.

One-half of the democratic side of the senate will come from northwestern Ohio. Geyer, Shaw, Stewart and Gear were saved from the wreck of last week.

Columbus life will be irksome to the man who has been at the head of affairs in Washington. Major McKinley is to be commiserated on his misfortune.

Columbus republicans thus early demand the passage of a municipal reorganization bill. Home rule will take an outing while the rippers have an inning.

Senator McConica has declared for Foraker. This is in the nature of a surprise to Sherman's lieutenants in Toledo, who have counted on the Findlay statesman as their friend in need.

If the republicans fail to agree upon a candidate for senator, there is Ebenezer Willing Poe, of Wood. We pin our faith to Eb. Give him a fair chance and he will get there.

When Gov. McKinley gets ready to reorganize the public institutions Col. Smead will probably be returned to the board of managers of the penitentary. He is one of the best men ever appointed to that position.

Representative Winn, of Defiance county, will obtain legislative experience under adverse circumstances. The South Carolina corner will be very small, but Winn is a fighter and his constituents will hear from him.

Hon. T. E. Peckingpaugh, the democratic candidate for auditor of state at the recent election, ran five hundred votes ahead of his ticket in his own county—Wayne. That is a home record of which any man might well be proud.

County seat quarrels defeated two democratic candidates for representative in northwestern Ohio—Baker, of Ottawa, and Denman, of Williams. It was an unfortunate combination of circumstances for our side.

If Grover Cleveland declines to be the candidate of his party next year Senator Gorman, of Maryland, would be a formidable eastern candidate. The splendid fight he made against the Force bill, and the sweeping victory in his state last week will count largely in his favor.

The election of Major McKinley to be governor of Ohio does not take him out of the presidential race, neither does the appointment as secretary of the treasury eliminate Charley Foster from the senatorial scramble. These two of the big four may yet give the other two considerable trouble.

It is quite evident that Toledo is a republican city except when the policy of the party is so contrary to general sentiment that the people smash the machine and set up a reform movement. Being in the majority the republicans must assume the responsibility of municipal government, good or bad. There is occasion now for the conservative element among our entire citizenship to consider the financial question, and the republicans ought to invite a conference on this subject. We are not getting along fairly well because of the enormous debt that is piling up from various causes. There must be a reckoning time some day, and now is a good time to anticipate it. The republicans must face the question, or there will be a political smash that will entirely reverse the supremacy in this city. This is a business warning with a political flavor.

The voluntary resignation of Mr. John Redmond, member of parliament from North Wexford, to stand as the Parnellite candidate in Cork, was a display of loyalty to a cause, which has never found a parallel in the politics of America. Mr. Redmond was a member, now he has lost his own seat by resignation and also the coveted one by election. He staked all and temporarily, at least, lost all. There are frequent instances in New York where men represent congressional districts in which they do not live. The lamented S. S. Cox always represented another district. The constitution of the United States provides that residence in a state is the qualification for representing any district within the state. In Ohio the nearest case of outside representation was when a democratic assembly having legislated Charles Foster out of congress, the republicans of Toledo tendered him their district nomination. He declined the honor. There has been but one instance where national legislators resigned for a cause and stood for re-election, that single exception being the Roscoe Conkling and "Me Too" Platt affair in 1881, and they lost. As a rule politicians in the United States think more of themselves than of the cause they represent and are only too glad to keep close to their seats and the pay roll. Eliminate the honor and the emoluments and there would be fewer office seekers in this country. This is a lamentable truth, but it is the truth all the same.

It is interesting betimes to read the fatherly talk of the Chicago Herald to the people of Ohio, though the flavor of superior wisdom that runs through its screeds is a trifle oppressive and offensive. But while scolding it should be sufficiently familiar with the situation to know that it deals with facts. For instance, it speaks of the democratic gerrymander of the legislative districts, when in fact the legislative districts are fixed by the constitution, even to finding the ratio of representation. The fractions over the ratio in the senatorial districts are apportioned by the governor, secretary of state and auditor of state, who, also, unite for a decade such senatorial districts as are too small for a full representation. Thus, in the rearrangement of the few smaller senatorial districts last winter the republican auditor of state and secretary of state outvoted the democratic governor, and gave the republicans an advantage for the present decade. So, instead of a democratic gerrymander it was a republican trick. The congressional districts of Ohio have been the football of the general assembly more than twenty years. Whenever the politics of the legislature changes the congressional districts are rearranged, and so customary is this proceeding that neither party finds much fault with the practice. The republicans will take advantage of the present situation, and the democrats "will take their medicine" and wait for a good opportunity to return a similar dose. It may be bad politics, but it is Ohio politics, and the state appears to be getting along fairly well.

The Columbus Dispatch, staunchly republican, thus rebukes the organs of its own party that are clamoring for the rejection of Senator Brice's certificate of election:

Several of the republican papers of the state have again become responsible for the opinion that Senator Calvin S. Brice should not be allowed to represent Ohio and that a strong effort should be made to secure his rejection by the senate. Such idle talk of mischief makers and plotters cannot be too emphatically condemned. A proportion of the republicans, in common with a like number of democrats, are easily gulled in these days of excessive partisanship, and therefore, if the impression got abroad that there is even the slightest hope of unseating Senator Brice, there would be ignorant satisfaction and complete misconception among the republicans who do no thinking for themselves.

With no other interest than to do justice, we wish to cite true history and give honest conclusions. Senator Brice was elected fairly by a General Assembly which was undeniably and honestly democratic on a joint ballot. No evidence exists that money was corruptly used to secure the election of Senator Brice. Even the violent partisan press of the opposition has not been able to pick a flaw in the election except in the respect concerning the new senator's right to claim Ohio citizenship. The United States senate is now the only judicial power in the matter and if Mr. Brice declares that he is a resident of Ohio, the opinions of every republican newspaper and every republican in Ohio will not outweigh the worth of the evidence given by the man who knows his mind about his real home.

Calvin S. Brice, if he lives, will, on the first Monday in December, appear in the chamber and will be recognized as the legally elected and qualified successor to the seat of ex-Senator Henry B. Payne. He will retain his seat unless Death claims him or he resigns at will and pleasure and not through coercion. These facts may as well be recognized by all and especially by that class which is liable to be led astray in their judgment by the vaporings of a party press.

REMARKABLE POLITICS.

Post election days bring a return of the republican quarrel in Ohio, of which Toledo is a contentious factor of large proportions. Happily for the republicans they could lay aside the hatchet long enough to win the offices. Even that was more than was expected of them. Now the Foraker men are wilder than ever, and more determined to take John Sherman's scalp. Foremost in the local crusade is seen the inheritance of Dave Locke's personal hatred of the brainiest republican of Ohio, and the tactics employed are of the bulldozing, don't-care-a-farthing-for-honor style that ought to be offensive enough to react in Sherman's favor.

The Blade says "expressions favorable to other senatorial aspirants, made under moral duress at nominating conventions are not to be construed as binding pledges." This would be a remarkable statement, emanating from a respectable source. As it is, it is political heresy and rascality, to be excused because of the moral obtuseness of the author of the sentiment.

This absolution of the representatives and senators from senatorial pledges is intended to pave the way for a flop into the Foraker camp, but evidently the men who will do the voting have minds of their own and a will to do what they deem best.

Representatives Flickinger and Heller have publicly declared their intention to vote for John Sherman. This free and manly declaration incenses their colleague, Mr. Griffin, who so long lorded over ex-representative Messer that he evidently imagines himself the only man from Lucas county who has a right to a legislative opinion. In an interview he calls Mr. Flickinger "a perjuring scoundrel" and a "hound" for daring to announce his preference for John Sherman.

Now this is remarkable politics, from first to last—the injunction of the Blade to break pledges, and the abuse of his colleague by Mr. Griffin. It is a republican kettle of fish, very malodorous, but the Bee puts in its sting long enough to prick a little sensible admonition into Mr. Griffin's noddle: the less he stirs up Mr. Flickinger, the better for Mr. Griffin. Mr. Flickinger is a gentleman, and possesses the instincts of a gentleman. He fully appreciates the responsibility which attaches to the office to which the people of Lucas county elected him by a large majority, and he will probably do his own thinking, acting, speaking and voting in Columbus without any help or interference from his colleague, Mr. Griffin.

The claim that northwestern Ohio will be solid for Foraker was shot off at half-cock. The contrary is nearer the truth. Crafty John Sherman deals with big politics and evidently has his forces well in hand.

'RECIPROCITY THIMBLERIGGING.'

One important branch in the study of the question of trade between countries is well presented in Belford's for November by that eminent authority, T. E. Willson, of New York. He gives his paper the very expressive title of "Reciprocity Thimblerigging," and the distinction made between freedom in trade and trade restricted to this country or that, and this or that commodity, called by the fair sounding title of "reciprocity," involves a great deal that should be understood and well considered by the honest inquirer, the man who desires to find truth and reasonableness in argument.

Reciprocity, it is said, is based on the idea that the value of merchandise received from any country must be paid directly to that country either in gold or merchandise—that there can be no liquidation through an exchange of debts or credits with other parties. This, Mr. Willson boldly declares, is not an economic error, but an economic lie, coined to hoodwink the people of the United States into voting for more protection to the mill owners, and to distract their attention from the present tariff bunko of the American farmer. Yet any American farmer who will take the trouble to send to the treasury department for its 1890 report, or any other year, can read and see for himself. The "thimblerigging" consists in presenting to the public the columns of figures which stand for merchandise imports and exports in trade with one country and omitting to place beside them the direct gold and silver traffic. Holding up the table of merchandise only, Blaine says, "notice how our imports exceed our exports and the country is being drained of its gold and silver." For the year 1890, the imports of merchandise from Brazil were $59,318,756, and the exports were $11,972,214; the exports of gold and silver to Brazil in the same time were $583,381 and the imports from the same country $5,728. To place these facts and figures alongside is to expose the reciprocity humbug.

From the treasury report it is found that while we have shipped abroad to twenty-seven countries $261,559,365 in metals, thirty-two other countries have shipped to us $330,077,640 to pay balance due for merchandise, the figures for which are also presented. It is demanded of the republican voter that he should believe that gold and silver shipments must be made to balance merchandise shipments, when the reverse is true; they increase the discrepancy. The voter is given one side of the question to study; what he needs is thorough enlightment and a determination to see and understand both sides for himself.

The difference between trade and barter is cleverly illustrated: trade is an indirect exchange between producer and consumer—"an ideally perfect system of pawnbroking." Figures of transportation—way bills simply—do not stand for trade returns. "If every person could take the products of his labor to a pawnshop and receive a ticket entitling him to take its value from that or any other pawnshop in the world, in anything that might be in pawn anywhere in the world, we should have the exact system of trade. * * * There is no 'reciprocity' between the producer and the final consumer; their accounts would not balance."

"Protection," says Mr. Willson, "is the mill owners' demand that the American farmer should not be permitted to exchange his surplus farm products which he cannot use for foreign mill products which he can use. Farm products must be exchanged for mill products or not; wheat for wheat, cotton for cotton is not possible. The people of the United States consume $450,000,000 worth of mill goods in excess of what is made in our mills, which the farmer gets abroad in exchange for his surplus farm products, and is the product of his American farm labor. The tariff line is drawn to prevent his farm labor from supplying, through exchange, this slice of the home market for mill goods, and is solely to prevent one American from earning a living in order to give the opportunity to another."

This "reciprocity thimblerigging," in what it purports to do and does not at all, in that it has a string on the farmer's business, an underground passageway to his grain bins, is "a new swindle" which the farmer must not be slow in studying out for himself.

This paper by Mr. Willson should be put in pamphlet form for distribution, as doubtless it will be, for the comprehensive study it gives of the question in its large and complete significance. His advice that the farmer obtain the treasury report, or reports, for ready reference, when the bugbear about "draining the country of its gold and silver" is dinned in his ears, is good advice.

The Proper Spirit.

An excellent man personally, here's to Governor McKinley.—Toledo Bee.

A generous toast. In the same spirit we say, here's to Governor Campbell. He is a good man, a nervy fighter and we believe, a pure man personally. All hail to the excellent and pure men in politics. —Wauseon Tribune.

They Will All Learn It.

While the Ohio farmers may believe McKinley when he tells them that the Canadian pays the wheat tariff when he sells his wheat in Erie, the Iowa farmers are certainly learning better than that, and finding out that the American farmer bears most of the burdens and gets none of the benefits of the spoliation system. —Chicago Herald.

Very Likely, As Things Go.

Will Mr. Fassett be restored to the collectorship of the port of New York, which he relinquished in order to run for governor? As federal offices are being used nowadays, such a change wouldn't be strange.—Boston Herald.

Russell Complimented.

Gov. Russell's victory brings him into a prominence in national affairs never before occupied by a Massachusetts democrat since the time of Sam Adams and John Hancock.—Newburyport Standard.

Question Before the Cabinet.

"Does it pay to have Platt for deputy president? That should be the question for discussion at the next cabinet meeting.—New York World.

GRIFFIN'S BAD BREAK

Bursts His Boom for the Speakership.

Flickinger's Manly Action Indorsed by Leading Republicans—Charges and Counter Charges.

Charlie Griffin's attack on Flickinger has burst his boom for the speakership, and whatever chances he may have had for the coveted position have gone a glimmering.

Griffin is trying to back out by saying he was misrepresented, but that don't go, as the reporter who interviewed him stands ready to make an affidavit to the truth of what he wrote.

Flickinger was so red hot Saturday night when he heard of Griffin's attack that it was feared he would seek out his antagonist and perhaps do him bodily harm. He denies most emphatically that he ever entered into any agreement with Griffin or promised to remain neutral. He has been for Sherman first and last and all the time.

This morning he received a score of congratulatory epistles commending him for the manly position he had taken. One thing about Flickinger is, he is no trimmer. He is for or against every time.

The result of Griffin's interview has been to burst his boom for the speakership.

"Foraker may be elected United States senator," said a leading Sherman man this morning, "but I tell you one thing, and that is Griffin will never be speaker of the house. Now, mark my words."

The Foraker men seemed to have been completely paralyzed by the result of Saturday's canvass. It appears to one up a tree that as far as Foraker is concerned he is not in it in Lucas county.

FADS IN JEWELRY.

Silver penholders are taking the place of pearl and ivory to a certain extent.

Novel lace pins represent a wish-bone with a sprig of violet closely entwining it.

Orchid flower in enamel are a popular lace pin.

Imported opera glasses that used to sell for $18 and $20 are being sold at the present time for $8.

A butterfly pin in enamel and silver is something new and pretty.

Ash trays represent animal's faces, spider webs, butterflys and owls and are made of bright silver.

Solid silver tablets will be used this winter for memorandas and appointments.

Shirt studs in new designs are set with a pearl, Hungarian opals and diamonds.

Woven wire neck chains are still worn.

SENT TO CHILI.

Washington, Nov. 9.—Fenton R. McCreery, who was appointed secretary of legation at Santiago de Chili, is a son of Consul McCreery, now stationed at Valparaiso. The appointment was made because the duties of the legation have increased so greatly that Minister Egan is unable to do longer without assistance. Mr. McCreery is now in Washington, and will leave at once for his new post.

LOOKS LIKE WAR TIMES.

Vallejo, Cal., Nov. 9.—Navy yard machinists were at work all day Sunday and last night on the Mohican. Telegrams have been received at the yard urging putting the vessel in readiness for sea at once. All available workmen on the lists have been sent for, and 1,000 men will be at work in a few days.

PEACE WILL REIGN.

New York, Nov. 9.—A special cable dispatch to the Herald from Buenos Ayres says the radical leaders have assured President Pellegrini that the party has no intention of fomenting a revolution.

GRIFFIN GETS MAD

And Calls a Colleague Some Ugly Names.

Lucas County Almost Solid for Sherman.

He Has Four Out of Five of State Senators and Representatives—Flickinger, Heller, McConica and Rorick Against Foraker.

Lucas county is just now the center of the Sherman-Foraker fight, although there is lovely fighting, as Phil. Kearney was wont to say, along the whole line.

The Bee's Columbus dispatch of Saturday showed up Foraker's unique political plan of campaign, but Sherman is in the saddle and he does not propose to let the senatorship go by default. Not much.

Prior to the nomination the Bee stated that four out of the five candidates were anti-Foraker. After the nomination the Bee repeatedly reiterated that Flickinger, Heller, McConica and Rorick were out and out Shermanites.

The assertion has been corroborated by the gentlemen themselves. Two of them are out in interviews announcing the fact and the other two are so dead certain, that the Sherman leaders here don't think it even worth while to ask them to make a public confession. In the Commercial of yesterday morning the facts are set forth as follows:

A dispatch appeared in the Cincinnati Commercial Gazette stating in substance that all three of the representatives-elect from Lucas county were openly pronouncing themselves to be in favor of ex-Gov. Foraker as United States senator from Ohio to succeed Senator John Sherman. Mr. O. P. Heller, one of the representatives-elect, was seen in reference to the matter, and he said that nobody had been authorized to speak for him on the subject in any way. "I have no hesitation in saying to you," he remarked, "that my preferences are for Mr. Sherman."

Mr. Charles A. Flickinger, another of the representatives-elect, was also seen concerning the same dispatch, and he denied any knowledge of it, further than what he saw in the newspaper. He had not been consulted in regard to it; it looked to him as if the purpose was to precipitate a conclusion on the part of the representatives as to whom they will support, or to place them in a false position.

"Mr. Flickinger, have you formed a conclusion as to whom you will support?"

"In answer to that question I would say that while I greatly admire McKinley, Foster and Foraker as leaders in our party, and would not detract from their greatness, it is my decided opinion that no man in the state of Ohio can fill the place of John Sherman in the United States senate, and I have concluded to give him my support. I believe that by supporting him I shall best promote the highest interests of my county, state and nation.

Hon. Charles P. Griffin was not at all surprised when called upon at his residence last evening and questioned concerning his preference for senator as between Foraker and Sherman.

He was told of the telegram which said that the delegation from this city had all expressed themselves in favor of Foraker.

"It is absolutely wrong so far as I am concerned," Mr. Griffin said, "for I have expressed no preference. To-day I received telegrams of inquiry from the New York World, Cincinnati Enquirer and Cleveland Leader. I answered them all alike by saying that I proposed to support the wishes of the voters of Lucas county and in their interests, should throw personal feelings aside. I was elected to represent the wishes of the republicans of Lucas county and I propose to do it. I do not dislike Mr. Sherman so much nor do I like Mr. Foraker so much as to misrepresent the will of my constituents. The reason I have expressed no preference in this matter, is because I am not thoroughly acquainted with the desires of Lucas county republicans. It will take some little time to find this out, but I will do it even if I have to go to the length of getting a vote on it. I had far rather spend a few hundred dollars out of my own pocket than misrepresent my constituents. Say a card should be inserted in the papers asking the republican voters to write me a line and express their desires, much could be learned in that way, and it would be easy to refer to the poll books and see if they were all republicans in fact. I intend to write to the leading and well known republicans of the townships and ask what the preference is there. This information can be secured in various ways and when I learn whom my constituents wish me to vote for, that is the man for whom I shall cast my ballot. I was not elected to represent myself, but the people. That is the expression of the public and of the press."

"I think, Mr. Griffin," said the reporter, by way of a feeler, "that it will not take much to find out that this county is for Foraker."

"Well, I guess that's so," he replied, smiling broadly.

"Do you think the great contrast in the receptions tendered Foraker and Sherman in this city were any indication of a preference for Foraker?" was asked.

"Well, perhaps so; but then, a greater effort was made for the Foraker meeting. I say this, to be fair in the matter."

"Do you know, Mr. Griffin, what the sentiment is in Lucas county?"

"Well, of course I have heard a great deal of talk, but I can answer that question differently after I investigate."

"I understand, Mr. Griffin," said the reporter, "that Mr. Flickinger to-day declared himself as a Sherman supporter."

This acted like a bombshell, and the representative was up in arms in an instant.

"If Mr. Flickinger said that, he is a perjured scoundrel," Mr. Griffin said sharply and emphatically.

"Mr. Flickinger," he continued, "has talked this over with me time and time again, and agreed thoroughly with my suggestions as to the way of finding out the sentiment of our constituents. He told me several times that this was what he proposed to do, and said that if I voted on that basis, he would vote with me. How he can make such a declaration at this hour, not knowing what his constituents desire, is a mystery to me. I say that when a man is elected to a public office, and he consults his own desires rather than those of the people who elect him, he is a hound. There, you have my full expression on the subject, and you are welcome to it."

Whenever there was any reference to Foraker Mr. Griffin always smiled, and a close study of his remarks will clearly indicate what his personal feelings and inclinations are.

PER CAPITA—A FABLE.

Once on a time two monopolists were discussing the dullness of trade, when a politician who knew them came along. Said he: "There are two farmers hard by who have just sold their produce, and I can get them into a little game called protection if you will join." So the monopolists sent the politician $5, and they went at it.

When they started, the politician, who had a turn for figures, said: "Let us see the amount of money per capita in the crowd." It was, politician, $5; two monopolists, $100; two farmers, $100; per capita, $41.

After awhile the farmers went out and borrowed $10 each on their watches, and the game went on.

When they rose from the table the distribution of the money was thus: Politician $25, two monopolists $200, two farmers $00. Per capita $45.

"Thus," said the politician, "the money per capita in this crowd has been raised $4 by our little game of protection, and the country is more prosperous than ever."

But a British capitalist sold the farmers' fine pieces to recover amount lent on deposit, and the farmers were sad.

Moral: The wealth of a nation per capita is a great thing if we all get our share.—New York World.

REPUBLICANS LOVE THE FARMERS.

Emporia, Ks., Nov. 9.—The republicans of this city celebrated their victory over the Farmers' alliance. After the procession an effigy labeled Polk was dragged through the streets by a rope around its neck and was hanged to a telegraph pole and afterwards burned.

MENTIONED ON THE STREETS.

That the organ-grinders have gone south to continue their out-door exercise.

That the Elks of this city are growing at a rapid rate, and are not at a standstill yet.

That there are too many unsold bonds lying in the city auditor's vault for the city's good.

That a stroll through any part of the city's beautiful cemeteries will well repay the strollers.

That it is probable the Maumee river will have some new pleasure steamers on her placid bosom next season.

That the Toledo Exposition company will get up a fair next year that will place the last one far in the shade.

That every republican candidate for office makes his bow to President W. I. Squire before proceeding further.

That there is much discontent among rolling mill employes because of the lay-offs necessary from lack of fuel.

That the bondsmen of Will Cook will fight all proceedings till the city becomes more specific as to Cook's shortages.

That many of Ben Wade's friends have enjoyed a ride in his new Irish jaunting car, and others are on his book.

That at least a few Toledo candidates got a hearing before Governor-elect McKinley prior to his departure for the east.

That at least the Ohio Yacht club boys regret the sale and consequent departure of the beautiful Speranza from Toledo.

That most of the city departments are running on borrowed money, which must be paid out of the December tax collection.

That tax-paying time is near at hand, much to the delight of Treasurer Sam Hunter, who has a per cent. interest involved.

That Adams, Cherry and Monroe streets are fast becoming lively business streets, and housekeepers will have to move to the suburbs.

That the Future Great requires several additional school buildings at once, as the present structures are nearly all overcrowded.

That the Northwestern hopes to be able to better supply customers since the new line with its two-million per day capacity has been added.

That Reynold Volt has not yet been made sidewalk inspector by Mayor Emmick, and will not if Eli Bourdo has anything to say, and he thinks he has.

That ex-Congressman Romels has lost confidence in human nature since Admiral Flickinger has declared for John Sherman. And Jake nominated him too!

That St. John's M. E. Sunday school, which celebrates its anniversary to-night, has the only woman superintendent in the city in the person of Mrs. M. R. Davis.

That Toledo has as fine furniture factories as are to be found in the country, and samples of the work turned out are in many of the most prominent public buildings.

That Gen. J. W. Greene is rather kind o' lost since retiring from the command of the Ohio Brigade, K. P. But he is not complaining of having nothing to do—he is a gas trustee.

That several bottles of ink have already been used up in signing petitions for office under the new administration. "The office seeks the man" has been laid away to rest until the next campaign.

That the question must soon be decided whether Charley Griffin will control Flickinger and Heller, or whether he will have to go it alone. That a difference of opinion now exists is very evident.

That three of the judges in this subdivision of the common pleas district are republican—Messrs. Pugsley, of Lucas, Greene, of Sandusky, and Kelly, of Ottawa. Will this business stop here, or go on?

That Charley Griffin should make a note of the fact that Hamilton county is set down as solid for Frank McGrew, of Springfield, for the speakership. McGrew is a son-in-law of Gen. Asa Bushnell, and a devoted follower of Mr. Foraker.

That Jake Weier is confident of the nomination for police clerk next spring, against M. C. Fogarty. Jake will always believe that Mayor Emmick flim-flammed him out of the office, and proposes to show him a thing or two when the time comes.

That Charley Watts is being groomed to succeed City Solicitor Read. Succession is the word with Toledo republicans—Hunter followed Potter, and Read, Kinney; Durian succeeded Bert Cole, and Ely wanted to succeed Vordtriede, and so on ad infinitum.

That Charley Durian will be a candidate for re-election as city clerk, and so will City Auditor Walker, and City Engineer Wickenden, and Infirmary Director Kirkley—well, in fact all the boys are willing to sacrifice their time for the benefit of Toledo.

PICKINGS BY THE WAYSIDE.

Detective Jim Brown and Billy Lantz have accepted the fishing challenge issued by the boss fishermen, Gunckel and Lorenz. Billy offers to wager a new hat against a railroad pass to Sandusky that he can catch more fish in a given time than both Gunckel and Lorenz. Fishing time is brief, and the contest must come off at once or not at all.

The pupils of the high school have been amusing themselves recently in building bonfires of the dead leaves on the lawn surrounding the building on the hill. The fires once lighted spread in all direction, and looking at the lawn from a distance the traces of the fires look like the unique heiroglyphics on an Egyptian tomb. It is feared that the lawn is marred so that it will be disfigured when the flowers bloom in the spring.

It is a sight to make the cold shivers run down one's back to see the races between the Robison and Consolidated cars for the right of way at the intersection of Morris street and Broadway. The driver of a Consolidated sees an electric coming up the hill and he immediately starts his horses on a gallop, and the result is a red-hot race for the turn. One of these days the race will be a dead heat, and there will not be physicians enough in the city to care for the dead and dying.

The night watchman at Black & Co.'s had a singular experience the other night. The clock had just struck midnight when he chanced to look out of a second story window and he noticed a man walking backwards up the steps leading from Oak on to Huron street. The man continued to walk in this manner down Huron, disappearing on Adams street. Ten minutes later the man reappeared on Oak and finished up his walk round the block, coming as he had gone, backward. The man was one of the successful candidates for representative and was "walking off" a spell that had been wrought that morning by the fact that he had picked up a pin that was lying with its point towards him. Prof. Leree prepared the antidote.

Many singular incidents happen in the Free Employment office. A day or two ago a red-haired woman entered and applied for a position as cook. A well-known hotel keeper was present at the moment hunting for just such a servant.

"This is just the person you want," said Superintendent Murphy, turning to the hotel proprietor. But he shook his head and said he guessed she wouldn't do.

After the woman left the superintendent asked what the hotel man's objection to her was.

"Well," he said, "my wife was frightened half to death a year and a half ago and we have a baby a year old that goes into convulsions at the sight of a red-headed woman. See?"

A Madison street man bet a bonnet against a box of cigars with his wife that McKinley would not have 5,000 majority. He won, of course, but he could not convince his wife of the fact until he called in a neighbor.

"Why, no governor has been elected in Ohio by a majority in 12 years," he said sagely. "The moral of all this is women shouldn't bet."

A little later he was looking up some papers, and he ran across a lovely new bonnet in a bottom drawer. He said nothing for a day or two.

The wife was so certain of the major's election that she had actually gone and bought the bonnet in advance. Now she couldn't return it and couldn't wear it. He saw her dilemma, and after enjoying it for a few days handed her over a $20 gold piece.

"You won your bonnet," he said. "McKinley would have had a majority were it not for the prohibitionists, and they don't count in Ohio."

She thinks he is about the most level-headed man in Toledo and was tickled to death to see how pleased he was when she showed him her new bonnet. John says bonnets come high, but then he is in the hat business and ought not to have been very much surprised.

At an experience social a few nights ago a lady stated that she had embroidered a skirt, for her dollar, and recited the following reason in connection therewith:

We can live without music, we can live without art,
We can live without poets, we can live without heart,
We can live without friends, we can live without flirts,
But where is the girl that can live without skirts?

DESTROYED BY FIRE.

Jackson, Miss., Nov. 9.—Terry, a town of 600 inhabitants, 15 miles south of here, was almost entirely destroyed by fire yesterday. The loss is heavy.

OHIO NEWS NOTES.

Dayton has burglars.

Ducks are plenty at Celina.

Carraghan has a new Catholic church.

Lancaster will soon enjoy rapid transit.

Columbus had 75 births during October.

Circuit court has adjourned in Warren county.

Stephen Powers, a pioneer of Bucyrus, is dead.

Licking county offers a reward for horse thieves.

Youngstown will improve its water works.

Zanesville is to have regulation mail wagons.

A brick famine exists in North Baltimore.

The National Box company at Dayton has failed.

Harvey Rice, an aged pioneer of Cleveland, is dead.

Ohio sportsmen can shoot quail on and after to-morrow.

A fruit tree agent gulled Lima citizens and then left.

Adam Miller, the largest land owner in Pickaway county, is dead.

The stars and stripes will float over Youngstown Catholic schools.

Henry Price harvested 20,000 bushels onions from 50 acres, near Ada.

Daniel Clark was blown up and killed in a quarry blast at New Vienna.

Monroe township, Logan county, gave a majority of 200 for prohibition.

The Dayton foot ball team will contest for honors with a Pittsburg team.

A 3-year-old daughter of George H. Bailey was seriously burned at Norwalk.

Joseph Fairliss died of injuries received in a mine accident at Justus, recently

It required 1,200 pounds of paper to print the official ballot for Belmont county.

Xenia sportsmen are hunting for a panther supposed to be roving in that vicinity.

M. R. Seal, of Bellaire, has established a fruit and produce commission house at Mansfield.

Robert Thomas and Richard Miller were instantly killed in a boiler explosion near Van Wert.

An extensive carriage and buggy body plant has been removed from Bellefontaine to Sidney.

Children under the age of 15 years are not allowed on the streets of Wooster after 9 o'clock p. m.

William Morrall and Phillip Hart were both instantly killed while walking on the C., H. & D. track, near Hamilton.

E. J. Hines, American Express agent, at Kenton, has mysteriously disappeared. Said to be a woman in the case.

Elizabeth Miller, near Pettisville, recently celebrated her ninety-second birthday. Thirty-five grand children were present.

An electrozone company is the latest addition to Findlay's manufacturing interests. It is a new cure for all aches and pains.

The contest for the county seat of Ottawa county, between Port Clinton and Oak Harbor, is over. Port Clinton scoring a victory.

WILL GIVE THEM A TRIAL.

City of Mexico, Nov. 9.—The president has given orders to commanders of troops on the frontier that no more persons be shot or punished without a fair trial by competent authorities.

ELLIOTT BREAKING DOWN.

Columbus, O., Nov. 9.—The convicted editor and murderer, W. J. Elliott, was admitted to the prison hospital Saturday. He is suffering from a general breaking down of his system.

THEY HAVE TAKEN AN OATH

Not to Allow the Stockades to be Rebuilt.

An Alarming State of Affairs Exists in the States of Tennessee and Kentucky.

Nashville, Tenn., Nov. 9.—The situation of affairs in Tennessee is becoming alarming.

Suspicious communication is being held between the east Tennessee miners and the miners of Kentucky, Alabama and Virginia.

The hardy mountaineers who released the convicts have sworn that the governor shall not rebuild the stockades, and that if he sends the convicts back to the mines they will be butchered in cold blood.

It has been stated officially that the rebellion of the miners, so far as estimated, has damaged the commercial standing of east Tennessee to the amount of millions of dollars.

Two town companies, one with $50,000,000 capital and located at Bristol, the other with $100,000,000 capital and located at Elizabethtown, have refused to enter the state, claiming that the state, not being able to protect its own interests cannot protect the interests of capital.

Highest of all in Leavening Power.—U. S. Gov't Report, Aug. 17, 1889.

Royal Baking Powder

ABSOLUTELY PURE

Music

For the Dance.

Popular Dance Collection Number 1.

144 pages, full sheet music size. Heavy paper, $1; boards, $1.25; cloth gilt, $2. The leader of dance books. A royal collection of the brightest, jolliest dance music ever written. It contains just the selections that are most needed by every pianist. Not difficult to play, but musically effective.

Popular Dance Collection Number 2.

Heavy paper, $1; boards, $1.25; cloth gilt, $2.

This second volume of this series contains 128 pages of even more taking dance music than No. 1. It combines variety, melody, and artistic beauty, and is undoubtedly the best, as it is the latest book of dance music published. Its real value admits of no question. You must have it to be a successful leader of the dance.

The Strauss Album.

Paper, 75 cents.

An unrivaled collection of dance music, original with and played by the Strauss Imperial Court Orchestra. These brilliant Strauss compositions completely satisfy the wants of the salon, drawing-room, or private dancing parties. Ours is the only authorized edition.

American Dance Music Collection.

Paper, 50 cents; cloth, $1; by mail, 65 cents.

A bright array of bewitching music by composers of world-wide reputation. It abounds in new, fresh and modern music for waltzes, galops, polkas, marches, quadrilles, schottisches, mazurkas, etc.

IN PRESS.

Ne Plus Ultra Dance Collection.

Paper, 50 cents.

We can thoroughly recommend this collection as furnishing pleasing and captivating music selected for every style of dancing. It will contain the latest, the choicest, and most popular selections ever published; adapted for either professionals or amateurs.

OLIVER DITSON CO.,

453-463 Washington Street, Boston.

C. H. DITSON & CO. J. E. DITSON & CO.

867 Broadway, N. Y. 1228 Chestnut St., Phila.

NOTICE.—Charles E. Rodenberg and Rodenberg, his wife, whose Christian name is unknown, believed to reside in Columbus, in the state of Missouri, will take notice that on the 19th day of October, 1891, the city of Toledo for the use of John S. Eck filed its petition in the court of common pleas of Lucas county, Ohio, in case No. 22238 against the above named parties praying for the foreclosure of an assessment levied and assessed by the Common Council of said city on lot No. 23 the sum of $5.57-100 on lot No. 24 the sum of $5.57-100, Lloyd's addition, to the city of Toledo, Lucas county, Ohio, to pay for constructing a plank sidewalk on White street in front of said lots, on which the above sums are due with interest thereon from the 7th day of November, 1889, and the sum of $1.19-100 penalty on each of said lots Plaintiff prays that defendant Rodenberg, wife of Charles E. Rodenberg, be required to set by answer herein what interest if any she has in said premises or be forever barred therefrom.

Said parties are required to answer on or before the 14th day of December, 1891, or judgment will be taken against them.

Stephen Brophy, Attorney for Plaintiff.

first mon oct 19-26 nov 2-9-16-23

DRINK LION COFFEE

FOR BREAKFAST. IT IS A TRUE MIXTURE OF MOCHA, JAVA AND RIO.

A DELICIOUS DRINK

A BEAUTIFUL PICTURE IN EACH PACKAGE

WOOLSON SPICE CO. TOLEDO, O.

KANSAS CITY, MO.

DANCING! .·. DANCING!

PROF. WILLIAMS'

Dancing Academy now open for the fall and winter season. A course of 12 lessons in the graceful Art of Waltzing, and all the popular society dances and quadrilles taught for $6.00. All beginners receive private instructions. Classes always open.

EVERY MONDAY, TUESDAY, THURSDAY AND FRIDAY EVENINGS AT ODEON HALL, ST. CLAIR STREET.

Petroleum as a Medicine

Dr. C. L. DEESE, Goshen, Ind., writes:

"In the treatment of the mucous membranes, especially of the nose, throat, and lungs, I find Angier's Petroleum Emulsion a sovereign remedy. It has given me finer results than any Emulsion of Cod Liver Oil I ever used."

Angier's Petroleum Emulsion

WITH HYPOPHOSPHITES

Contains all the properties of the crude oil; yet is so highly refined as to be almost tasteless. Don't confound it with Cod Liver Oil preparations. It is entirely unlike them. In

Consumption, Bronchitis,

Asthma, Sore Throat, Pneumonia, La Grippe, and their serious after effects, it is positively without a peer. It builds up the system, puts flesh on the wasted frame, and assists nature in effecting a cure.

TASTELESS ODORLESS A FOOD REMEDY

SEND FOR An interesting, instructive, and valuable book, entitled "PETROLEUM: ITS MEDICATION."

Sold by all Druggists. ADDRESS ANGIER CHEMICAL CO., BOSTON, MASS.

How's Your Liver?

Is the Oriental salutation, knowing that good health cannot exist without a healthy Liver. When the Liver is torpid the Bowels are sluggish and constipated, the food lies in the stomach undigested, poisoning the blood; frequent headache ensues; a feeling of lassitude, despondency and nervousness indicate how the whole system is deranged. Simmons Liver Regulator has been the means of restoring more people to health and happiness by giving them a healthy Liver than any agency known on earth. It acts with extraordinary power and efficacy.

NEVER BEEN DISAPPOINTED,

As a general family remedy for dyspepsia, Torpid Liver, Constipation, etc., I hardly ever use anything else, and have never been disappointed in the effect produced; it seems to be almost a perfect cure for all diseases of the Stomach and Bowels.
W. J. McELROY, Macon, Ga.

CHEATING IN HORSE BLANKETS

Nearly every pattern of *5/A Horse Blanket* is imitated in color and style. In most cases the imitation looks just as good as the genuine, but it *hasn't the warp threads*, and so lacks strength, and while it sells for only a little less than the genuine it isn't worth one-half as much. The fact that *5/A Horse Blankets* are copied is strong evidence that they are THE STANDARD, and every buyer should see that the 5/A trade mark is sewed on the inside of the Blanket.

Ask for 5/A Five Mile Bone Elastic Extra Test

HORSE BLANKETS ARE THE STRONGEST. 100 GA STYLES

at prices to suit everybody. If you can't get them from your dealer, write us. Ask for the 5/A Book. You can get it without charge.

WM [illegible] bia.

KIRK'S SHANDON BELLS TOILET SOAP

NO OTHER

LEAVES A DELICATE AND LASTING ODOR

For sale by all Drug and Fancy Goods Dealers or if unable to procure this wonderful soap send 25c in stamps and receive a cake by return mail.

JAS. S. KIRK & CO., Chicago.

SPECIAL.—Shandon Bells Waltz (the popular Society Waltz) sent FREE to anyone sending us three wrappers of Shandon Bells Soap.

MANHOOD RESTORED.

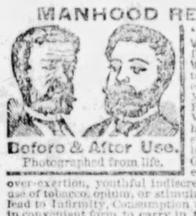

Before & After Use. Photographed from life.

"SANATIVO," the Wonderful Spanish Remedy, is sold with a Written Guarantee to cure all Nervous Diseases, such as Weak Memory, Loss of Brain Power, Headache, Wakefulnes, Lost Manhood, Nervousness, Lassitude, all drains and loss of power of the Generative Organs in either sex, caused by over-exertion, youthful indiscretions, or the excessive use of tobacco, opium, or stimulants, which ultimately lead to Infirmity, Consumption and Insanity. Put up in convenient form to carry in the vest pocket. Price $1 a package, or 6 for $5. With every $5 order we give a written guarantee to cure, or refund the money. Sent by mail to any address. Circular free in plain envelope. Mention this paper. Address,

MADRID CHEMICAL CO., Branch Office for U. S. A.
258 Dearborn Street, CHICAGO, ILL.
FOR SALE IN TOLEDO, O., BY
W. K. West, 401 Madison St.
Cook Bros. (old number) 66 Front St.

TOLEDO WIRE & IRON WORKS

MANUFACTURERS OF

FIRE ESCAPES

BRASS AND IRON RAILINGS,

Roof Crestings! Flower Stands!

—AND—

GRILL WORK.

506 Summit Street

L. BECKMANN

THE OPTICIAN!

319 Adams Street.

Toledo Truck & Storage Co

General Storage, Trucking and Hoisting of Machinery and Safes.

Office and Warehouse:
25 to 35 S. St. Clair St.
Phone 374. C. C. Cone Mngr.

DR. PHILIP H. STRAUSZ!

48 Ontario Street (Norris Flats).
HOURS:—8 to 10 a. m. 2 to 4 and 7 to 8 p. m.
PHONE 1200.
Special Attention Given to
Diseases of the Stomach and Bowels.

The Mormon Elders' Book on Spiritual Strength, mailed free to married men, by W. F. B. Couch, 26 Grand St., New York.

AN INTERROGATIVE MEDLEY.

The elevator boy goes up and up
And the elevator boy comes down,
Down and up
And up and down—
In the tallest building in all the town
The elevator boy goes up and down,
But never my way.
"Up?" I say—
He scoots away;
"No—down!"
Down and up, and up and down;
The half-way floor in towers down town
Are ringing with "downs" and "ups."
I press the button with wicket zest
And the elevator boy then does the rest.
When I query, "Down?"
An answering frown,
"No—up!"
Never the way I want to go,
And the elevator boy grins to know
That I give it up
When he says "Down."
The elevator boy scoots up and down
Rattling the crowd when he asks with a frown:
"Which floor?"
No more
No less—
You guess
Which floor!
"How do you number your floors?" I say.
His smile's malicious—"The usual way.
"Is the first floor second or the first floor first?
If the second is first
I want the third;
If the first is first—"
But never a word
Less or more—
"Which floor?"
Oh, elevator boy, going up and up,
Why should you frown when I say down?
Down is up
And up is down
From some points, boy, in this dizzy town—
Why don't you go my way
Some day?
Rising and falling 'twixt earth and sky,
It's awful monotonous wondering why
You never do.
I wish I knew.
It might be music to hear you croak
Some day from the bottom of the draughty well:
"Oh ——"
With gasp and choke—
"You bloke,
It's broke——"
And then I'd use the stairs.
—Buffalo Express.

BEESWAX.

The first steamship to across the Atlantic was the Rising Sun, in the year 1818.

Theaters are most common in the United States, where there are about 65 to every 1,000,000 inhabitants.

The entering classes for this fall of the Chautauqua circles numbers 15,000 students, the course of instructino lasts for three years.

Some of the storekeepers in Baltimore will not permit the use of the telephone for secular business on Sunday beyond calling up of a physician.

A Black Hills miner recently discovered in a vein of quartz a single pocket from which he is said to have taken out over $7,000 worth of gold in two days.

The elderberry bush frequently grows to large proportions in the west. In Los Angeles, Cal., there was a bush the stump of which was 34 inches in diameter.

Precociousness begins to make itself felt. The undergraduate students in the Michigan university are younger a full year or more on the average than they were 20 years ago.

The trip to Alaska is made almost entirely on inland waters. The entire coast of British Columbia is lined with islands, and between these and the mainland is a navigable channel.

A minister in San Diego the other day startled his audience by saying: "I have forgotten my notes and shall have to trust to Providence, but this evening I will come better prepared."

Why not plant trees around your place and along the roads for your enjoyment while living? If you stop to think of it for a moment you must admit that a tree is much handsomer than a tombstone.

Twelve thousand silk worms when newly hatched scarcely weigh one-quarter of an ounce, yet in the course of their life, which lasts only about 35 days, they will consume between 300 and 400 pounds of leaves.

One of the popular superstitions of the negro of ante-bellum days was, that if a honeysuckle had forced its way through the chinks of a cabin and was growing inside, as it often did, it was a sure indi right lives.

When a man is experimenting he often gets expense if nothing else. An artesian well 3,005 feet in depth has been sunk at Ashland, Wis., at a cost of $14,000. After the first 175 feet it passes through brown sandstone.

The longest continuous fibre at the present time is that of silk. A cocoon of a well-fed silk worm will often yield 1,000 yards long, and in one instance one has been produced which contained 1,295 yards without a break.

Men do occasionally repent and then make restitution. Here is an example: A church in lower Austria has just received a legacy of 300 florins. It was bequeathed by a merchant of Vienna to atone for his having broken a window during a lesson in catechism when a boy 11 years old.

The earth travels in its orbit around the sun at an average pace of about 19 miles a second. Owing to the revolution around its own axis a point on the surface of the earth at the equator travels at the rate of 17 miles a minute, and in our latitudes about 11 miles a minute.

A germ of philosophy in a certain little boy took root rather unexpectedly to his parents the other morning. Sarah, the new cook, the first colored person the little chap had ever seen, made her advent in the kitchen. The child sat for some time silently regarding her, and then quietly whispered: "Mamma, does Sarah drink ink?"

Painters are an exacting class and are hard to satisfy. Regarding female models for artists the critics say that the French are under-sized and have bad shoulders; the Germans have not classic features and too broad hips; the Italians are not well rounded; the English are too tall, and the Spaniards are anatomically deficient.

An odd localism, possibly of English provincial origin, is heard occasionally from the lips of old-fashioned people even in New York. It is the word "footy," which seems to be as nearly as possible equivalent to the southern pronunciation of "triflin'" save that it is applied to things rather than to persons. It sounds like a corruption of "futile."

In Gray's harbor, Washington, the pelican is a common sight. Capt. Bergman, of the steamer Typhoon, shot two of the birds the other day, and, in order to find out how much water the pouch of this bird would hold, he cut off the head of one of them and tied a string tightly about the neck. Water from a faucet was allowed to flow in, and when the pouch was filled it contained six gallons.

In some parts of the Colorado desert water boils up from springs which are surrounded by circular hillocks of carbonate of lime from four to eight feet in height, the material of which has been deposited from the flowing fluid. The latter is so highly charged with gas that it is difficult to keep corks in bottles filled with it. It seems queer to find in such a desolate country real soda water fountains supplied by nature.

A tremendous meter was observed on Sunday night at Riggs Station, Ia., passing directly from west to east. It was red, and emitted flashes of bluish fire as it passed. For nearly half a minute after its passage its pathway across the sky could be traced by a luminous line of fire, which seemed to trail behind it. Hunters who came in the next morning from a point east of Riggs, on the Mississippi river, confirm the report as one of the most wonderful sights they ever witnessed.

A very large tree, one of the largest in California, the country of big trees, was discovered near Alington, Snohomish county, a few days ago. It is a cedar and measures 68 feet in circumference. About 75 feet from the ground it forks into four immense branches, and just below the forks is a big knot-hole. Five men climbed into the hole and explored the interior of the tree. It was found to be a mere shell, and about 45 feet down it would afford standing room for 40 men. The tree is still green, and a remarkable feature is said to be that it is barked on the inside and outside alike.

The nursery should not be carpeted. A pretty matting is a far cleaner and more wholesome floor covering. A large rug may appropriately be spread in the center of the room on which the little ones may have their playthings, and tumble over each other without getting hurt. The windows should be pleasantly draped with simple curtains of dotted Swiss, tied back with gay ribbons. Of course there should be convenient shelves for the Mother Goose books, and a low lounge which opens and forms a chest for the putting away of toys when play is over. The walls should fairly speak with pretty pictures, and if possible there should be a nursery swing and hobby horse.

PRISONER IN AN ASYLUM

A Perfectly Sane Man Confined for Five Years.

All Efforts to Get Him Out Did Not Avail.

He Finally Escaped to the Outside World, and His Story Illustrates What Heartless People Exist in Large Cities.

New York, Nov. 9.—(Special)—After five years of undeserved imprisonment Henry J. Langley has escaped from the Worcester (Mass.) lunatic hospital, and is in hiding not many miles from here.

He is in the hands of friends, who have been notified that his wife has a detective on his track. They say if the detectives are not called off they will make things very lively in the neighborhood of West Newton, Mass.

Langley's case is a cause celibre in Massachusetts. For years the authorities have been appealed to in vain in his behalf, and even the press has spoken without result. A pair of duplicate keys has done the work which the courts refused to do, and now at the age of 62 years, broken in spirit if not in body, the unhappy man has found a refuge under the roof of his brother, a well known conductor of the New Jersey Central railroad.

Langley has been freight agent of the Boston & Albany railroad in Boston for 17 years. The older clerks there speak most highly regarding him and scoff at the notion of his insanity.

Save for a nervous affection which caused his head now and then to wag in a curious way he appeared to be a man in the possession of his normal faculties. He is a large, easy-going man, with a florid complexion, iron gray hair and a white mustache. He has none of the irritability or excitability accompanying lunacy. Even when talking of the wrongs which ruined his life, and of his long incarceration in the institution which is Massachusetts' boast, he does not get as angry as one would expect.

Five years ago, according to Langley's story, he was a happy husband and father. He had three bright children, two girls and a boy. He owned the house he lived in—at least he had bought it out of his savings and had it recorded in his wife's name. There was no visible cloud upon his happiness. His business compelled him to rise early, and he prepared his own breakfast, in order to be at his desk in Boston by 7 o'clock, and when he got home at night he usually retired at 10 o'clock.

John Blake, a man worth $75,000, whose mental condition necessitated the appointment of a guardian over his property, had married Mrs. Langley's sister the year before, and on the death of his wife, on invitation of Mrs. Langley, he had come to live in the family of the latter. Langley sometimes suspected that Blake was paying his wife unwarranted attentions, but as both the men were Masons he did not deem it possible that there could be anything seriously wrong. He, however, made a discovery that convinced him that Blake had betrayed his friendship and denounced Blake for his conduct. The next night two doctors called upon him, and on the day following, under a certificate stating that he was suffering from "incipient insanity and incoherent mutterings," he was dragged off to the lunacy hospital and placed behind grated windows and locked doors.

Soon after this his wife came to see him and persuaded him to give up his gold watch, and after that she apparently had little use for him. She has visited him for two minutes at a time about twice a year. It was too much trouble for her to come oftener, though the asylum is only about 30 miles from her home. To all of his pleadings to be released she turned a deaf ear.

The lunacy hospital is not only a retreat for the insane, but, under the laws of Massachusetts, it is a safe place of stowage for inebriates also, the latter being incarcerated as dipsomaniacs on a certificate by two reputable physicians. It is an easy place to get into, but hard to get one out if one's friends will not help him, and he is good for life imprisonment. The doctors, it is alleged, never discharge a patient voluntarily, as it is to their benefit to make a big showing. If a patient's friends do not pay his board it falls on the township or else on the state. There are no free patients.

A year or so ago some of the "dipsos" took an interest in Langley's case and tried to get him released on the ground that he was detained without cause. They even made up a purse of $50 and engaged Lieut.-Gov. Corcoran to take up the case. Mr. Corcoran, like a good, honest lawyer, did about $50 worth of work and then let the matter slide. Then an ex-patient, Mr. Frank E. Hunt, who took a keen personal interest in what he considered a great outrage upon justice, sought relief, first at the hands of Gov. Brackett, and then at those of the state agent of lunacy, Dr. Moulton, of Beacon street. The authorities did nothing at all. Mr. Hunt interviewed the clerks at the Boston & Albany Freight depot in Boston, and those who remembered him spoke most highly of his friend.

At last, when it seemed evident that the law would do nothing for him, Mr. Langley and a bunch of keys got inextricably mixed up. Another purse of $50 had been made up and lay in the pocket of the unhappy man. Then, somehow or other, on the night of October 22, while the Worcester lunacy hospital slept, Mr. Langley found himself outside the gates, and took the midnight train for New York. Who supplied the keys is a mystery. He has been notified by watchful friends that Mr. Blake is having him shadowed, but he proposes to fight for liberty if any further attempt is made to deprive him of it.

The Worcester lunacy hospital is a celebrated institution. The building cost over $1,500,000, and is the pride of the state. It shelters about 900 patients at a time.

FROM LILIUOKALANI'S LAND

Hawaii is Looking for a New Treaty.

An Interesting Talk with Minister Smith, Who Is a Native Born American Citizen.

Washington, Nov. 9.—(Special)—The late Minister Carter's successor from Hawaii made an informal call at the state department to-day. He is Dr. Mott Smith, Queen Liliuokalani's minister of finance. Upon learning of Mr. Carter's serious illness some weeks ago the queen sent Dr. Mott Smith to the United States as a special envoy to take up the treaty negotiations now pending. He was authorized in the event of Minister Carter's death to assume the position of minister resident.

Dr. Smith is an American by birth—a native of New York. He is accompanied by C. K. Bishop, one of the wealthiest citizens of Honolulu, who occupies the position of superintendent of education in the Hawaiian government.

Dr. Smith is very emphatic in his denial of the reported ill-health of Queen Liliuokalani. The death of her husband, John Dominus, last September, was something of a blow to her, and she was considerably worn out with the two weeks of public mourning that custom demanded.

She is now about 52 years of age and, according to the doctor, bids fair to outlast the average life of the Kalakaua family, which is about 55 years. King Kalakaua, it will be remembered, was but 54 when he died.

"How about the English influence in the islands and over the queen, that is reported as so dangerous to American interests?"

"You can set that down as all bosh," said the new minister. "The majority of the people are contented and the queen is pursuing a very independent course. She is showing no partiality to the English. There are but two parties in Hawaii and they may be called the ins and outs. The outs are very few in number, but three or four led by a man named Wilcox are trying to foment trouble and are preaching a republican form of government."

"Is there any talk about annexation with the United States?"

"Yes, there is considerable. I was absent from Honolulu for about three years, and on going back found the republican spirit had grown somewhat. It is all with the white element, however. The government, you see, is still in the hands of the natives, the monarchy descending in the line of the Kalakaua family, but the natives are now in the minority, and some day there will come a change.

"The whites are favoring annexation on account of the commercial advantages it would bring. At present our trade with the United States is ruined by the McKinley law, which no longer gives us the advantage we enjoyed in the sugar trade before the law was enacted. By annexation the traders and sugar growers would be entitled to the two cents a pound bounty."

Dr. Smith is here especially to urge a modification of the present treaty. The Hawaiians feel that as long as they were put on an equal footing with the sugar producers of the United States under the old treaty, now that two cents a pound bounty is paid here they are entitled to the same benefit. They are not able to compete with foreign producers, and claim that the United States should continue the spirit of the agreement and give them equal advantages to those they have been enjoying.

The doctor is not very sanguine of getting the next congress to pay a bounty on Hawaiian sugar. The matter was not mentioned in his informal talk with Secretary Blaine to-day, but in a few days he will present his argument for the concession with as much force as possible. He will also make another fight for a Hawaiian cable subsidy in the next congress. The Hawaiian legislature has authorized a subsidy of $25,000 a month to a cable company. This offer still stands and it is desired to have the United States grant a subsidy of $50,000 a month. This, it is calculated, would keep the work in progress.

EUROPEAN RAILROADS.

Their Management More Careful Than in the United States.

The European railroads are more carefully managed than ours. I refer to the precautionary management, and, strange to say, greater care is taken in Italy than in any other country. On every Italian railroad a section house is built at every half mile. The section man resides there and is responsible for the half mile of track under his charge. He is required to carefully inspect it just before every train passes by and is required to signal in front of his section house to all trains the condition of the track. One feels a very delightful sense of security in traveling on these roads. You see the section man standing in front of his door waving a green flag, which signifies that all is well. Other roads in Europe have similar systems of section inspections, but they are not placed with such frequency. Most of the railroads are double-tracked—in fact, virtually all. The road-beds are very firmly laid in cement, with well-packed ballast; the rails are heavy and the engineering is of the very best grade; no cheap work is tolerated; they have no trestles; every gulch is spanned by a solid embankment or an iron bridge; wooden bridges are as wholly unknown as trestles; the tunnels are usually lined, and all the archwork is of the very heaviest masonry.

Asthmatic troubles, pleurisy pains, and inflamed throats are overcome and healed by Dr. Jayne's Expectorant—for fifty years an approved stand-by for all coughs and colds.

OYSTERS IN THE THAMES.

Oysters do not appear to thrive in the Thames. Out of 600,000 laid on flats in the lower reaches of the river in 1887, no fewer than 30 per cent. died. In the following year the same number of oysters were placed on the beds, and the mortality increased to 35 per cent. Matters were still worse in 1889, when 400,000 oysters were laid down to fatten, and nearly half of them died.

A Good Doctor

MOTHER—NONE BETTER. See what she has in her favor. She's on the spot, she sees the first symptoms; she has sympathy. The little sufferer is bone of her bone and flesh of her flesh. Good points, every one. Add another—the right remedy—and you have as much certainty as can be had in this world that Baby will recover. Dr. Hand has provided the remedy. In Pennsylvania, where he is best known, almost every mother will testify to this. Happy, healthy children is the evidence they offer.

A little Book, illustrated, full of sense and suggestion, will tell you more of Dr. Hand's work and his remedies. Any Mother can have the book sent to her *free*. Address

THE HAND MEDICINE COMPANY
429 and 431 Arch Street,
PHILADELPHIA, PA.

AMUSEMENTS

PEOPLE'S ALL THIS WEEK.
Matinees Tuesday, Thursday and Saturday.

AFTER DARK. Brady's production of Boucicault's masterpiece, Concert Hall Scene, Great Gambling Den. Jim Corbett, Sweeney & Ryland. Great cast; elegant scenery.

PRICES | Evenings—15, 25, 35, 50 and 75 cents. Matinees—15, 25 and 35 cents.

Next Week—"Master and Man."

WHEELER, TO-NIGHT
Only one night, appearance of America's tragedian, Mr.
ROBERT DOWNING
Supported by his own company, including Eugenia Blair, Fred C. Mosely, etc., etc., in Shakespeare's Grand Masterpiece,
"JULIUS CÆSAR."
NEW SCENERY! ELEGANT COSTUMES!
Prices—$1, 75c, 50c, 25c. Sale of seats now at Holmes'.

"WORTH A GUINEA A BOX."

She Never Laughs.

And no wonder! She's all out of order inside; She's got Impaired Digestion, Disordered Liver and a Sick Headache.

BEECHAM'S PILLS act like magic on all the vital functions, and restore harmony to the entire system.

Of all druggists. Price 25 cents a box.
New York Depot, 365 Canal St.

FOR

Sore Throat
Lameness
Sore Eyes
Soreness
Catarrh
Bruises
Burns
Cuts
Piles
Female Complaints
Rheumatism

USE POND'S EXTRACT

AND ALL

Inflammation

BEWARE of imposition. Take POND'S EXTRACT only. See landscape trade-mark on buff wrapper. Sold only in our own bottles. All druggists.
POND'S EXTRACT CO., 76 5th Ave., N.Y.

POND'S EXTRACT 'OINTMENT.

PILES

It's remarkable specific action upon the affected parts gives it supreme control over *Piles*, however severe.

Also for *Burns, Scalds, Eruptions, Salt Rheum &c.* Testimonials from all classes prove its efficacy. Price 50c. Sold by all Druggists or sent by mail on receipt of price. Put up only by POND'S EXTRACT CO., 76 5th Ave., N. Y.

"14 YEARS Suffering of Nervousness Cured by two Bottles of DR. MILES RESTORATIVE NERVINE,"

Says A. F. Stark Penn Yan, N. Y. "10 yrs. of Sick Headache cured by two Bottles," Emeline Flint, Ottawa, Ohio. Nervine is the quick remedy for Sleeplessness, Nervous Prostration, Epilepsy, St. Vitus' Dance, Opium Habit, Nervous Dyspepsia, Hysteria, Convulsions, Neuralgia, Paralysis, etc. Thousands testify. Trial Bottle, elegant Book Free at druggists. Miles Medical Co. Elkhart, Ind.

Sale by All Druggists.

MAN,

ff from self abuse while young, or over indulgence in later years you have become sexually weak, and would be made strong—if you are streng but would be more vigorous, send four cents in stamps, for our Medical Book, and List of Questions, which will be sent free, sealed, and in a plain envelope, secure from observation. Address,

THE EVANS MEDICINE CO., Cleveland, Ohio

THE GREAT MEXICAN Cockroach Destroyer

The Greatest Chemical Discovery of the Age. A Positive Death to Roaches and Water Bugs.

It is not a poison, as it may be swallowed without injury to health. We will contract a complete extermination of roaches from your premises. We make no charges until roaches are all destroyed.

Now is the time to have your house cleared of these troublesome pests.

Manufactured only by the
Mexican Cockroach Destroyer Co.
OFFICE AT 28 ONTARIO STREET.
Also at Richmond & Strong's, Monroe St.
TOLEDO, OHIO.

The International Restaurant!

I wish to notify the public in general that I have purchased the

INTERNATIONAL RESTAURANT,
No. 123 Summit St.,

Formerly owned by Gustav Balther. Customers will always find on hand the choicest Wines, Liquors and Cigars, while the restaurant will be run in such a way as to make it second to none in the state. First-class, prompt service with the best that kitchen and cellar can afford.

Everybody invited to call.

GUSTAV KOHLER.

JACOB GOGEL,
HORSE SHOEING!

Wagon and Carriage Building and Repairing at Reasonable Prices.

304 SOUTH ERIE ST., COR. KRAUS.

STORAGE
AND GENERAL TRUCKING.

Covered Vans for Furniture!
FREIGHT AND BAGGAGE
Delivered to and from Depots, or any part of the City.
The Moreton Truck and Storage Co

F. H. PENFIELD
MANUFACTURER OF
Lubricating & Illuminating Oils
Naphtha, Gasoline, Linseed Oil and Paraffine Wax.
and 13 MERWIN ST., CLEVELAND, O.

Grand Central!

A First-Class Restaurant.
MEALS 25 CENTS.

503 Monroe St., cor. Market Spac
HENRY WEITZEL, Propr

Manhood Restored.

Small weak organs Enlarged, Free Remedy. A victim of youthful errors causing Emissions, lack of vigor and development, Nervous Debility, Varicocele, etc., will gladly send (sealed) *Free* to all sufferers a recipe that cured him after all other remedies failed. Address with stamp, I. A. BRADLEY, Grocer, Battle Creek, Mich.

Tri-State BUSINESS COLLEGE

And "Best" Shorthand School, nearly opposite P. O., cor Madison and Summit Sts. Toledo, O.

INSTRUCTORS: English Dept., E. Demuth; Commercial Dept., C. M. Robinson and C. H. Melchior; Shorthand Dept., J. W. Melchior, Mrs. J. W. Melchior and F. Templeton—age, experience and ability combined.

Steadman BUSINESS COLLEGE AND Short-Hand SCHOOL

Cor. Summit & Adams Sts
PREPARES
YOUNG MEN AND WOMEN
For the actual duties of life.

Actual Business Practice

From day of entrance. If you wish to attend the most practical school send for our circulars, or come in and talk it over.

A. H. STEADMAN, Prin.

TOLEDO Business AND Short Hand School
516-520 Summit Street

NIGHT SCHOOL
12 WEEKS, $6.00.

VISITORS earnestly invited to call and hear classes recite. This is the only way to judge of the merits of any school; 10 years under the management of

M. H. DAVIS.

CHAS. JARECKI, Pres. A. H. JARECKI, Sec'y. OSCAR JARECKI, Treas.

JARECKI MFG. CO., LIMITED
TOLEDO,
Pittsburgh, Oil City and Erie, Pa.
MANUFACTURERS OF
Brass Goods, Malleable and Cast Iron Fittings!
Pipe Threading Tools and Machines, Natural Gas, Oil and Artesian Well Supplies, Tubing, Casing Pipe, Rig Irons, Rope, Etc., Etc.

Branch Stores at all Important Points in the Oil Regions.
JOS. F. GROSSWILLER, MANAGER TOLEDO STORE

McDONALD'S DENTAL ROOMS,
613 CHERRY STREET.
EPPSTEIN BLOCK - - - - ROOMS 17 AND 18.
Crown and Bridge Work a Specialty.

Gold fillings inserted in artificial teeth by our original method, making the deception perfect
Artificial teeth made the same size and color as your natural teeth.
Teeth extracted without pain by the use of our anæsthetic spray to the gums.
Private extracting room. Teeth re-set to new plates at moderate prices. Plates neatly repaired while you wait.
Remember the number.

GOOD NEWS FOR THE LABORING MAN!

The time has come when the laboring man can get credit as well as the rich, and we would like to have you call and examine our line of

Furniture, Carpets and Stoves!

Of the latest designs and patterns; also a nice line of Willow Rockers for the holidays, which we'll sell for

Cash, Easy Weekly and Monthly Payments.

Coldberg & Jacobson, 434 Summit St., near Oak.
OPEN EVENINGS TILL 9 O'CLOCK.

READ THIS
IN ORDER TO INTRODUCE
THE IMPROVED STONE WRINGER

We will sell one dozen of them at one-half regular price. Cut out this notice and bring it with you. Wringer fully guaranteed. Money refunded if wringer is not satisfactory.

HOOD BROS. CO., 616 ADAMS STREET

To Be Given Away Free---Six Elegant Watches

Solid Gold Ladies' Watch, set with Diamond, Ruby and Sapphire,	- - - -	$65 00
1 14 K Gold Filled Ladies' Watch,	- -	35 00
1 Solid Gold Cents' Watch'	- - - -	65 00
1 14 K Gold Filled Cents' Watch,	- - -	35 00
1 Solid Silver Girls's Chatlaine Watch,	-	10 00
1 Silver Silver Boys' Watch,	- - - -	5 00

CAWOOD

These elegant watches will be given away to the customer guessing the nearest to the number of hours, minutes and seconds the watches will run after winding them as many turns as there are letters in the name CAWOOD. You can make as many guesses as you make purchases.

W. E. CAWOOD--JEWELER.

FOR SALE.

Improved Property.

$ 2,000—Fourteenth st., good 2-story frame, 5 rooms.
1,700—Fifth st., East Toledo, good house, lot 50x120.
7,500—Huron st., centrally located, house 10 rooms, all conveniences, lot 22x130.
2,400—Missouri st., corner property, two cottages, lot 55x75.
2,250—Huron st., Stickney's add., house 9 rooms, well, cistern and gas.
1,500—Detroit ave., near Indiana ave, good 2-story frame, 7 rooms.
1,000—Prouty ave, cottage 5 rooms, new; lot 30x142.
4,500—Prescott st., 2-story frame, well located, 11 rooms, gas and water, lot 35x124.
4,500—Eighteenth st., house 10 rooms and barn, 45 ft front.
17,000—Washington st., corner property, centrally located, two houses and barn, 150 ft front.
3,700—Stickney ave., 2-story frame, well located, 9 rooms, large lot.
3,000—Newbury st., 10-room house, with gas, good well and cistern, lot 102x156.
5,000—Huron st., 11-room frame in No. 1 repair, lot 50x150.
5,000—Warren st., 8-room house, new, all conveniences.
3,000—Oakwood ave., 2-story frame, 8 rooms, well and cistern, barn, and large lot.
1,000—Segur ave., cottage, convenient to Broadway and Union depot.
1,800—Exera st., East Toledo, good cottage, 6 rooms, cellar and barn; lot, 60x120; time to suit.
1,800—Jerome st., near Bancroft st., cottage, 6 rooms, large barn.
3,500—Prescott st., excellent location, house, 7 rooms; lot 40 feet front.
1,500—Havre st., 8-room house, well and cistern; lot, 40x135.
3,500—Locust st., 3-story brick, all conveniences.
8,200—Walbridge ave., neat house in Fifth ward, 10 rooms.
4,100—Vermont ave., 2-story frame, 8 rooms, bath, sewer and water connection, natural gas, etc.
1,800—Illinois st., house, 8 rooms, well and cistern, gas.
1,000—Dix st., cottage, lot 36x100.
7,500—Adams st., corner property, double brick house, 50 ft front.
9,000—Collingwood ave, 10-room house with all modern improvements, convenient to both street car systems, well located.
10,500—Locust st., double brick house, 10 rooms each, modern improvements.
5,000—Bancroft st., near Collingwood, house 8 rooms, water, bath, natural gas, etc.
1,000—South st., near Sumner st., 6-room house.
4,500—Indiana ave., near Eleventh st., house, 12 rooms, and barn, lot 45 ft front.
8,500—Oakwood ave., new house of 9 rooms, well built, good location, all conveniences.
4,000—Ontario st., near Madison, 2-story house, 9 rooms.
1,200—Missouri st., near Junction ave, cottage, 5 rooms, barn, lot 60x120.
900—Germania st., good cottage, 4 rooms with lot 25 ft front.
5,500—Broadway, 2-story brick with basement, centrally located, modern improvements.
6,000—Washington st., near Ontario st., 2-story house, 10 rooms, in good condition, lot 30x120.
5,000—Erie st., double frame, well located, 9 rooms each side, lot 50x148.
1,200—Curtis st., new house of 5 rooms, will sell on monthly payments.
1,450—South st., near M. C. Ry. crossing, 7 rooms, entirely new, lot 30x120.
1,000—Gibbons st., at Air Line Junction, new house, 4 rooms, terms to suit.
4,500—Missouri st., near 13th st., double frame, natural gas and city water, lot 48 ft front.
3,000—Oak st., corner property, house 11 rooms, water, gas, furnace, etc.

IRVING B. HIETT & CO.,

IT IS NOT A DARK SECRET

That you can buy anything in the house-furnishing line at the

Lowest Cash Prices!

ON EASY TERMS.

Price Our Heating Stoves!

JOHNSON BROS
ST. CLAIR, PERRY AND SUMMIT STS.
One block from Monroe St.

J. C. PHELEY,
SUCCESSOR TO
PEARL
Carpet Cleaning Works
LYNN STREET.
Phone 253. Office, 312 Cherry St.

Carpets called for, taken up, cleaned and re-layed. We clean and hang drapery artistically.
SATISFACTORY WORK OR NO CHARGE.

FORD SILK HATTER

A. FORD
Manufacturer of and dealer in
STIFF AND SILK HATS!
Bleacher of Ladies' Straw Hats.
Repairing of all kinds of Hats a Specialty.
208 Summit Street.

TAIT'S BREAD

ASK YOUR GROCER FOR IT

BUCKEYE BREWING CO.
Brewers of Genuine
Pilsener, Export and
LAGER BEER!
TOLEDO, OHIO.
JOHN JACOBY, Supt.

GUARANTEED TO CURE
Gonorrhœa and Gleet in 1 TO 5 DAYS For Male or Female.
SPOKANE
For Sale by All Druggists, Or Sent By Express On Receipt of $1.00.
SPOKANE MEDICINE CO.,
LIMA, O.

Cures in 1 TO 5 DAYS. Guaranteed not to cause Stricture.

Sold only by THE EVANS CHEMICAL CO. CINCINNATI, O. U. S. A.

Big G is acknowledged the leading remedy for Gonorrhœa & Gleet. The only safe remedy for Leucorrhœa or Whites. I prescribe it and feel safe in recommending it to all sufferers.
A. J. STONER, M. D.
DECATUR, ILL.
Sold by Druggists.
PRICE $1.00.

TO WEAK MEN Suffering from the effects of youthful errors early decay, wasting weakness, lost manhood, etc., I will send a valuable treatise (sealed) containing full particulars for home cure, FREE of charge. A splendid medical work; should be read by every man who is nervous and debilitated. Address, Prof. F. C. FOWLER, Moodus, Conn.

MEN ONLY. PROMPT RELIEF. LASTING CURE.

I will send (sealed) FREE to any sufferer a prescription to enlarge small weak parts and speedily cure lost manhood, emissions varicocele, impotency. NEW POSITIVE REMEDY. Address CHAS. E. GAIN, Box 86, Marshall, Mich.

Mrs. Allen's Parisian Face Bleach Golden Hair Wash. Manicure Discs, for developing the nail. Rouge, for removing superfluous hair. Bang dressing. All goods wholesale and retail. Send a 2c. for illustrated circular. Full line of fine toilet goods. Mrs. H. W. Allen, 219 Woodward Ave., Detroit, Mich. Sold by druggists.

FOR DELICACY,
For purity, and for improvement of the complexion nothing equals Pozzoni's Powder.

EVERYTHING IN SEASON.

Comes now the poplar's glint of gold,
The beach's flaming,
The bittersweet from woodland fold
Its wealth proclaiming,
The ivy's autumn radiance
That lights the grove up,
While eke to man there comes a chance
To put the stove up.

The squirrel gnaws upon the shell
To grind the meat out,
The campaign paper gets as well
Its extra sheet out,
The frog, etcetera, seek the trail
Of winter quarters,
While there's decadence in the sale
Of soda waters.

The fern its bleaching time begins
In sylvan harbors,
The urchin perpetrates his sins
In fruitful arbors,
Thanksgiving thoughts are breaking out
In manse and hovel,
And folks begin to think about
The old snow shovel.
—Boston Courier.

FARM AND GARDEN.

Feed the Bull.

That eminent breeder, William Warfield, in his book, "Cattle Breeding," says that "no bull can do heavy service on pasture alone, be it ever so good. There is no better food ration than the best pasturage, and it meets the requirements of animals under ordinary conditions most admirably; but a bull doing full service the year round is not living under ordinary conditions and he needs a more condensed ration, one which will give a greater amount of nutritive food for the small bulk. The pasturage should be supplemented by a liberal allowance—as much as the bull will eat up cleanly in most cases, unless actual expcience shows that he inclines to become too fat on such a ration—of cut oats and chopped hay, and a good feed of wheat bran and corn, shelled and crushed if possible. This is necessary to keep up the lusty state of body which is so essential to sexual vigor. A great many breeders allow their stock bulls to run out with their cows, and especially with their dry cows. The result of this is they get only such food as the cows get. Now, while there is no need of anything more than pasturage, or pasturage and hay and corn fodder for dry cows, a bull cannot do heavy service on such a ration. Every breeder who has pursued such a course has surely noticed that, while the cows keep in excellent condition, the bull is almost always in low flesh, and not infrequently excessively thin.

Sex of the Eggs.

A querist just lately inquired if it be possible to detect the sex of the chicken by the shape or form of an egg. The same question has been argued over and over again, but still there are those in the world who have either forgotten the controversies or have never heard of them, so therefore, perhaps it will be beneficial to briefly revert to the subject. Some authorities have asserted that it is quite possible to foretell the sex of the future chick by the shape of the egg, and though these said authorities have proved their theory correct in some instances, they have been all at sea at other times, and our own opinion is that it is well-nigh impossible to be absolutely correct, and that it is quite a matter of chance, though there may be some attending circumstances that help to confirm the selection of eggs with a view to producing whichever sex is desired, and to these circumstances reference will be made further on.

Mr. Lewis Wright, in his "Illustrated Book of Poultry," says: "It has often been said that the sex of the future chick could be foretold from the egg. The opinion is as old at least as Horace, who affirms (Lib. ii- Sat. 4) that the long eggs "would produce cocks and are sweeter than the round!" Columella, another old author, says the same. Any sound knowledge of the formation of the egg would present such absurdities from being believed without absolute proof, which has never yet been obtained."

Though certain individual species do produce a preponderance of one sex over another, there will be found very little difference in the formation of the eggs.

It will be generally found that eggs laid early in the season will produce more cockerels than pullets, whilst later on the result will be quite the opposite. Again, if only a few hens are running with a cock the proportion of cockerels will be greater.

The shape of the eggs vary with the age of the hen: for instance, eggs laid by pullets of the first year will be longer and more pointed in shape than those laid by the same bird when two years old, though at the commencement of her second year's laying the eggs will still be a little longer than those laid subsequently. It will therefore be seen that it is quite impossible to foretell the future sex of a chicken from a certain egg as it is to tell the progeny of any animal before it is born. It is one of those mysteries of nature that is beyond man's comprehension and those that assume the self-imposed office of a diviner in such matters have in the end to accept things as they come, for there has never yet been the man able to count his chickens before they were hatched, neither anyone that could tell for dead certainty the future sex of a chicken from the formation of the egg. Twice out of thrice luck may favor the would-be prognosticator; the third time his calculations and prognostications are ruthlessly upset.—London Fanciers Gazette.

Some Sheep Dips.

A recent bulletin of the South Dakota Experiment Station contains the following:

There are numerous patent dips, various state dips and many other kinds used by owners. The patent commercial dips are objectionable, because they may be too weak, or may contain materials injurious to the wool, or may be too expensive. Some of the best, most effectual and cheapest dips will be here noted with the formula and directions for using:

1. Tobacco, thirty pounds; sulphur, fifteen pounds; oil of tar, three quarts; soap, six pounds; water, 100 gallons.

Steep the tobacco in water sufficient to cover it; decant or pour off the liquid. Repeat the steeping of the tobacco three or four times, decanting the liquid into the dipping tank or another large vessel; then stir in the sulphur. Dissolve the soap in two gallons of hot water; add the tar oil to the hot dissolved soap and stir the mixture thoroughly and rapidly; then add it to the sulphur and tobacco-infusion mixture. Finally add water sufficient to make 100 gallons of water in the entire mixture. Use at 120 degrees Fahrenheit. Add a little water occasionally while using the dip to offset that which evaporates. This tobacco dip may be a little expensive, but it is one of the best and safest.

2. Sulphur, twenty-five pounds; lime, fifteen pounds; water, 100 gallons. This is a very cheap dip; but the lime is said to injure the wool. However, the sulphur lime dip is used quite extensively in scab-infested regions, which indicates that it is considered effectual by those who have the disease to contend with the most frequently and extensively. Use this dip at 101 degrees Fahrenheit.

Catching Time by the Forelock.

In taking a little thought of the morrow it may be well to lay a few plans for next spring's garden. There is no better time than the present for making some of the preliminary preparations, such as manuring, plowing, etc., with the intention to manure and plow again in the spring. There is no greater mistake made by farmers and gardeners, however, than they make in too early planting of many of the staple vegetables. Peas, for example, will mature no earlier if planted in the cold and wet of the first of April than if put in the ground nearer the first of May. One of the authorities on pea culture, Mr. O. S. Bliss, of Vermont, writes: My land was in good condition, but the weather was still cold. I nevertheless planted a row of early peas. Two weeks later I planted another, from the same seed, beside it. The first blossoms appeared on both rows the same day. From that time on the second planting gained upon the first, and gave more and better peas to the end. I have therefore learned that it is better to wait for growing weather than to plant when the growth must of necessity be slow. Again: We have a large bed of asparagus, and as the family are all quite as fond of that as of peas, we do not get in haste about the peas. We this year cut our first asparagus the first week in May. We had peas July 1 and have had an abundance whenever we wanted them. The last mess we ate September 24. We might make another picking, but they are unseasonable; there are an abundance of blossoms and small pods on the vines now, September 27. To obtain this constant succession of green peas of prime quality for three months we made but two plantings of two varieties at each. I can not give the date of our first planting, but I recollect it was after we had sowed our onions that I got the seed pens. The varieties were "First and Best" and "Yorkshire Hero." The second was F. and B. again, and of a variety of which I do not now know the name, but they much resemble the F. and B. except that they are much larger. I obtained the seed several years ago as a variety of the marrowfat, but it is not a true marrowfat.

I am guided in pea growing by my own experience rather than by tradition. I do not practice deep planting, preferring to cover the seed less than two inches to covering it more. I mulch the early crop lightly and the late crop heavily, and set brush for them to climb. For the market gardener who can utilize his entire crop immediately and put his land to some other use the dwarf varieties of peas may be most profitable, but after trying pretty nearly everything of the kind in the family garden, I have discarded them all because I find it impracticable to keep up a succession: I have planted as many as six different sorts in a season without succeeding. Another trouble with the dwarfs for late planting is their greater liability to mildew. Planting in open space where the circulation of air is unimpeded, and thoroughly bushing or stringing the climbers, will generally counteract all tendency in that direction, though in unfavorable seasons even these precautions are not always effective. It is more because the green pea, and more especially the late green pea, is so highly appreciated by people generally than because of any personal fondness for it that we take so much pains to grow it. The green pea has even been known to eclipse all the ordinary dainties of a church festival, so fond of it are the very people who might have it in abundance if they were willing to incur the cost. Hundreds of families never have half a supply; hundreds of others never have any; only here and there one gets an abundance, and frequently they are not fresh from the vines. But the sooner the people discard the use of canned "green peas" the better.

To Prevent Garget.

The Breeder and Stockman gives the following directions for preventing garget: It is an old adage, "An ounce of prevention is worth a pound of cure," and often simple remedies are discarded for their simplicity; as when the leprous king of olden time, who would have given his kingdom, almost, for the cure of his obnoxious disease, yet when told to "go and wash seven times in the waters of the River Jordan," hesitated, doubting either the word of the prophet or the efficacy of the treatment. But he finally overcomes his doubts and his prejudices, and does as he is bidden, and lo and behold! his skin becomes white, soft and clean as a new-born babe.

Garget has been almost a leprous disease amongst many dairies for a generation, and many are the articles recommended for its cure. Why not try a little prevention?

What causes garget? Over-feeding with milk-producing or stimulating foods, causing indigestion or non-assimilation of the food given, clogging the milk secretive organs, as shown by thick or stringy milk, causing inflammation of the udder, with sometimes loss or more quarters. Now, what will prevent this? The feeding of something that will aid digestion and the assimilation of the food given.

Now, I suppose I ought to get a patent on this and not give it away, but I feel that I shall do something for the dairying fraternity, and some may feel grateful that so simple a remedy is at hand. I have not had a case of garget for years, and I attribute it to the daily feeding of salt. In every ration of grain I give salt, and the larger the feed of grain, the larger the feed of salt, and I am of the decided opinion that a cow can not or will not eat grain enough to injure her in any way if a proper quantity of salt be given with it. I am aware there are those who keep salt in boxes or troughs in their pastures, and remark that "their cows have salt by them and eat what they want and what nature requires." Who is to decide what the nature of the case requires, the cow or her owner? When I can concede to my cows' better judgment about their requirements than my own, I'll set the salt box one side and the meal barrel the other and say, "Satisfy your natural appetite." Until then I will measure the grain and salt, either to suit my pocketbook or my own judgment (poor though it be) as to the quantity necessary to supply the demands of nature, or the demands made of her by me, by giving unnatural food measured out to her by me, or my hired man at my instigation, to the end that there shall be a promotion of digestion and assimilation of all food given; that the product of milk and butter shall be uniform in quantity and quality, as it will be if cows are salted every day.

And why not? Why salt our own food to make it palatable and digestible, and neglet the cows, when we are feeding daily unnatural foods? Grass in summer and hay in winter are natural food; all grain food is in a measure unnatural, and fed only to increase the quantity of the product or the quality of the flesh for meat, and when fed should be made digestible and capable of assimilating for the supply of the needs arising from this additional food. Where salt is given daily there is a uniform flow of milk of uniform quality, cream rising and coming to butter by churning just so every time, and no stingy, thick milk in caked udders, no milk fever, no loss of the best cows in the herd, by proper daily feed of good clean salt.

Try it, you who have not, and report results.

Notes for the Farmer.

Never hitch a colt so that it can break loose, even if you have to use a log chain. If he once learns that he can get away when tied he will never be safe afterward.

Disease germs may be taken into the stomach by eating celery that was fertilized with untreated nightsoil. The germs are not in the juices of the plant, but on its surface.

The scarcity of ice during 1890 was the cause of intelligent dairymen learning how to secure the rapid creaming of milk by diluting with cold water. The lesson should not be forgotten.

It is the caseine left in the butter that causes it to sour and spoil. Remove all of the caseine and pure butter will keep sweet and fresh indefinitely, if protected from the air.—Jersey Bulletin.

Bees must be in good condition in the fall to come out all right in the spring. Like other stock, if they winter well and are in good plight in the spring they will make their mark in the summer.

There is a close relation between insect depredators and the health of trees. As a rule insects are scavengers. They are related to disease. Half the battle with insects is to help the tree to battle for itself.

Poultry-houses should face to the south if possible. Be careful about this when you build your houses, for remember that sunshine has a commercial value, and the pens should have a good supply of this, especially in winter.

One of the great reforms needed is that of curing the evil of selling young calves when only a few days old. They are unfit for food, diminish the supply of cows and steers, while the milk in its first stages is ropy and unfit to drink.

In some experiments in feeding the prize steers it was clearly proven that corn is not the cheapest food for producing beef, but that the best results were obtained only when a variety of grain was allowed, with plenty of hay and good pasturage.

Apples that are packed in buckwheat chaff for winter use keep longer, do not lose their flavor, are less inclined to rot and if a few are affected the chaff absorbs the juices, which prevents them from affecting the rest.—Cor. National Stockman.

It is a custom in the east along the seacoast to haul up barrels of brine for the purpose of showering with it the cabbage plants and thus destroying the green cabbage worm. This is good, but salt water should be applied while the worms are young and tender.

It is bad policy in transplanting the trees to vary the conditions too much. If a tree has grown in a thick forest, sheltered from the sun and cold and wind by other trees, it can hardly be depended on to do well in an open place. If such a tree is used great care must be taken to protect it.

The wise man paints his house in the fall or winter. This is preferable to spring or summer. The reason is that the paint has time to harden before the hot sun dries out the oil, causing the paint to crack. Does the house want painting? Ours does, and we shall do it before spring.

Home-grown seeds cannot be depended upon, as farmers have not the proper facilities for raising good seed, and, besides, they will miss all the newer varieties. Every man to his trade, and seedsmen are no exception to the rule, and their trade is growing pure seeds, in which they take pride in excelling.

An exchange says: "A sure sign of swarming is the back and forward movement of the bees on the front of the hive and alighting board, sometimes called 'raking.' After they commence doing that they are almost sure to swarm the same day, and will very seldom, if weather is favorable, wait till the next."

Purchasing fertilizers wherewith to make crops never yet within our knowledge or experience made any farmer rich, but the purchase of feeding stuffs, such as cottonseed meal, linseed meal, and bran, to supplement the fodder crops of the farm and feed stock to make manure, has made and will make thousands rich. —Southern Planter.

The oleander, frequently grown as a house plant, is poisonous to men and cattle, if they swallow the milky juice which runs out when the small branches are broken. Children have been poisoned by eating the flowers, and others by using the wood as skewers for meat while cooking, and its injurious to sleep near it, or with it in the room.

In the opinion of the American Agriculturist the hens that lay white eggs, as a class, lay as many as those that lay eggs of other colors within the year, but not as many in the late fall and winter months, without special care, and in cold weather eggs always bring higher prices, when the profits are much greater. Most white-skinned fowls lay white shelled eggs.

A Central New York farmer bought 25 breeding ewes in March at $3.50 per head, or $87.50 for the flock. The wool, after being creek washed, was sold for $52.50. Twenty-four lambs were raised, and the whole flock was sold in August for $135, leaving a balance of $100 to pay for the five months keeping, and they fed no grain.—Orange County Farmer.

One objection to the matted row system of growing strawberries is the drain on the soil for moisture in a dry season. The matted row system will never produce strawberries equal to those grown in hills. On the hill system several crops can be grown, in the other only about one, while the work of plowing up and replanting counts heavily against the plan.

Cotton-seed oil meal is sometimes used as a fertilizer. It contains about 7 per cent. nitrogen, 3 per cent. phosphoric acid and 2 per cent. potash. Valuing these constituents at 15, 5 and 4 1-2 cents per pound, the relative value for fertilizing purposes of a ton of cotton-seed meal, as compared with the market price of standard fertilizing materials, would be about $26.

If any one is to make money in horticulture he must pay attention to the distribution of his crops over the whole season. Take, for instance, plums. Those who have large orchards of Lombards or Bleeckers, and nothing else, will have the whole crop ripe at once, and at a time when the market is full. The result will be low price or a dead waste.—E. P. Powell.

The abandonment of farm property in this vicinity has been greatest in the last 10 years, owing to low prices of farm products and shiftless farming. I believe the farm values have touched bottom, and although prices have not perhaps increased, there is a better feeling among farmers, leading to improvement of land and buildings.—A. G. Howes, Ashfield, Mass.

DISASTROUS FAILURE.

It is with feelings of regret that we announce the failure of hosts of people troubled with inaction of the kidneys to take efficient means to renew their activity. This failure is most disastrous, for a complete wreck of the organs themselves must eventuate if timely means are not taken to reestablish their secretive function on a basis of activity and regularity. Hostetter's Stomach Bitters renews both, and prevents ultimate and fatal disaster. As it is one of the functions of the kidneys to strain from the blood, in its passage through them, impurities procreative of dropsy, rheumatism and gout, an early impetus is all the more needful to be given to their operations when tardy or ineffectual. The unmedicated stimuli of commerce do not answer this purpose. Use the Bitters for dyspepsia, malaria, constipation and billiousness.

PISO'S CURE FOR
CURES WHERE ALL ELSE FAILS.
Best Cough Syrup. Tastes Good. Use in time. Sold by druggists.
CONSUMPTION
25 CTS.

FORCE THEM OUT.

SWIFT'S SPECIFIC is a remedy which is far in advance of medical science, as it has been expelling Microbi from the blood, and curing the worst diseases for 50 years, and it is only recently that the medical world have concluded that

THE ONLY WAY

to cure disease is to force out the baccilli through the PORES OF THE SKIN.

S.S.S. Never Fails to do this.

AN EDITOR Mr. W. C. Curtis, Editor of the Mecklenburg News, at Boydton, Va., says that he has been entirely relieved from an abscess which formed in his throat, and caused intense pain, almost choking him. He could not swallow solid food, and was in a most painful condition. He says that he took only three bottles, and that it effected a complete cure.

Treatise on Blood and Skin Diseases mailed free.

Drawer 3. SWIFT SPECIFIC CO., Atlanta, Ga.

UTICA - STANDARD FURNACES.

ESTIMATES carefully furnished.
CONTRACTS promptly executed.
RESULTS positively guaranteed.

R. G. BACON & CO,
Hardware and Stove Dealers.
504—MONROE ST—506

Fire and Burglar Proof SAFES

H.M.PIXLEY & SON

Are in position to furnish promptly any thing from a small office safe to a

BANK VAULT WITH TIME LOCK.

PRICES RIGHT.

OFFICE AND SALESROOM.
106 SUMMIT STREET.
PHONE 767.

"People who walk up stairs still carry their Mail to the Post Office Where Elevators are used one expects to find the U. S. MAIL CHUTE and the FREE Collection Service."

If you don't find them, you should come to CUTLER MF'G CO., Paterson Building

The new BEE Building will be the first in Toledo to use the Mail Chute.

COTOTURLEY'S
413 ADAMS STREET.
And Leave orders for
ICE CREAM and ICES.
Churches Furnished at Special Rates.

8---LANGUAGES---8

REMEMBER that Dr. Bigelow has in his employment a lady who speaks eight languages, and those that patronize him will receive the best service in the city and have the privilege of transacting business in their native tongue. The Doctor employs fourteen assistants and has by far the best practice in the city. Monday, Wednesday and Friday, extracting half price. Come early.
Mrs. Ernst, Linguist.
Miss Crissy, Cor. Sec'y.
W. H. George, Priv. Sec'y.

KARL :-: MATHEIS
Fine Funeral Furnishings
423 Summit St.
Office Phone. Residence Phone 105

Brown! Brown! Brown!

This is the Leading Color this Season!

We have the above color in all-wool Cheviots Cassimeres and Worsteds, from which we will make, to your order, a fine pairs of Trousers from $3.00 up. Suits, to order, from $12.00 up Overcoats, to order, from $10 up.

FIT GUARANTEED.

Won't You Come and See Them?

Atlantic Pants Co., 344 Summit St.

New Furniture Store!
C. GRAUER, Prop.
615 Cherry St., Colorado Block.

New Goods! Low Prices!

WOOD'S PHOSPHODINE!
THE GREAT ENGLISH REMEDY

Before and After

Promptly and permanently cures all forms of Nervous weakness, emissions, permatorrhea, impotency, and all effects of abuse or excesses. Been prescribed after 35 years in thousands of cases; is the ONLY RELIABLE AND HONEST MEDICINE KNOWN. Ask Druggist for Woop's PHOSPHODINE; if he offers some worthless medicine in place of this leave his dishonest store. Inclose price in letter, and we will send by return mail. Price, one package, $1; Six $5. One will please, six will cure. Pamphlet in plain sealed envelope, 2 stamps. Address THE WOOD CHEMICAL CO., 131 Woodward ave. Detroit, Mich.

N. BEACON, T. F. HUBER
BACON & HUBER
ARCHITECTS,
23 and 24 Chamber of Commerce.

WHY DO YOU COUGH?
Do you know that a little Cough is a dangerous thing?
DOCTOR
ACKERS
ENGLISH
REMEDY
Will Stop a Cough at any time and Cure the worst Cold in twelve hours. A 25 Cent bottle may save you $100 in Doctor's bills—may save your life. ASK YOUR DRUGGIST FOR IT.
IT TASTES GOOD.
PURE PINK PILLS.
Dr. Acker's English Pills
CURE INDIGESTION.
Small, pleasant, a favorite with the ladies.
W. H. HOOKER & CO., 40 West Broadway, N. Y.

DON'T BE CARELESS ABOUT YOUR COMPLEXION.

It is woman's chiefest physical charm. It is often her only capitol. It is always worth a great deal to her, in business love or social affairs. No matter how browned, or rough or sallow your skin may be or how much it is disfigured with freckles, moth-patches, blackhead or pimples

MRS. GRAHAM'S
Face Bleach

will remove every blemish and leave your skin as pure and clear and white as it was in baby days. Your complexion will then be as nature made it. Instructions go with each bottle how to keep it so. Price $1.50. Ask your druggist to order it for you.

My preparations are for sale by wholesale druggists in Chicago and every city west of it.

ATTORNEYS.

GOTTLOB STROBEL!
Attorney at Law and Notary Public,
Office in Myer's Bl'k, 508 Adams St.
German language spoken, fifteen years practice. Charges reasonable.

J. DONOVAN!
ATTORNEY AT LAW.
Room 31 Law Building.

A GOODRICH, lawyer, 124 Dearborn st, Chicago, 27 years experience, secrecy special facilities. Author of Goodrich on Divorce and Press. Price $6. 10oct1yw&d

Vitalized Air!
FREE
BURDICK,
Surgical Dentist, 324 Cherry Street

COAL AND WOOD

Do you know that A. H. Schoen is at his old business? Selling wood and coal in large and small quantities, at

PRICES TO SUIT THE TIMES

Not being able to get in his old stand he has located at 839 Erie St., corner Locust, and 1618 Lagrange St., near Bancroft. Phone 588.

The patronage of all his old customers is respectfully solicited and any new ones who may favor him with their orders.

DR. MINGOS!

Corner Oak and Summit street, cures all private diseases. Catarrh, Scrofula, Ulcers, Eruption on Skin, Syphilis, and all disorders arising from its effects cured forever. No hindrance to business. Use no mercury. All medicines prepared by myself. Have never failed in curing a case. No experiments are made—but a sure cure. On account of treating so many cases charges are kept low. A sure and positive cure for all cases of Gonorrhoea or Gleet in a week or no charges. Patients treated at home. Medicines sent to any town. Also a sure and positive cure for all female complaints, Leucorrhoea or Whites. A private home secured for ladies pending and during confinement. Ladies in need call or write. Consultation free and private. Hours 10 to 12 a. m., 2 to 4 and 7 to 8 p. m.

GRANGER
THE IMPORTING TAILOR!
AND Fine Woolen DRAPER
305 SUMMIT STREET.

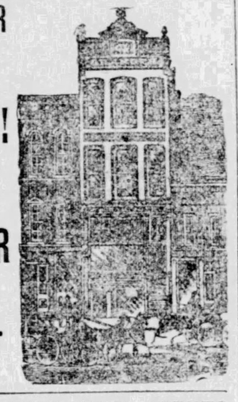

LIFE INSURANCE AGENTS

Who desire to increase their income can secure a permanent situation, on salary or commission as preferred, with the most successful Accident Insurance Company in America by ADDRESS WITH REFERENCES.
W. D. CHASE, Secretary, Geneva, N.Y.

Railroaders' Box Toe Shoes Sold at Cost.
WEBER'S SHOE STORE,
837 Summit Street.

PHONES 19, 289, 28

Day's Bronchial Cure

Is a constitutional remedy prepared especially to restore the bronchial tubes to a healthy condition. It may be given to the youngest child with positive security. It contains neither opium nor alcohol.

Testimonials from Gen'l Slevin, Supt Adams St Mission; Mr. Kate B Sherwood, Past Nat'l Prest W R C; Prof Kirchmaier, City Chemist, and hundreds of others.

For sale by druggists. Walding, Kinnan & Marvin and West & Truax, wholesale agents, Toledo, O.

ASK YOUR GROCER
—FOR—
BRENZINGER'S
"CHOICE"
AND GENUINE
VIENNA :-: BREAD
IF YOU WANT GOOD WORK DONE AT REASONABLE RATES CONSULT
C. A. SIPE
DENTIST.
601 Summit Street

WM. G. SCHILL & CO.
130 SUPERIOR ST.,
Is the place to get a good fit in
PANTS OR SUITINGS
CROCKER-WHEELER
PERFECTED
ELECTRIC MOTORS
From 1-12 Horse-Power Up.
Most Efficient Motor on the Market.
Merrell & Chapman
PICTURE FRAMES
AND ENLARGING.
A specialty of nice work and low prices. Orders by mail will receive prompt attention.
F. A. MOHR,
314 OAK ST., NEAR SUMMIT.

PATENTS PROCURED —BY— WM. WEBSTER
Patent Attorney
311 Superior Street, TOLEDO, O.
Phone 808.

DYNAMO
For Motors and Incandescent Lighting.
ARC LAMPS for Incandescent circuits call and see them in operation.
L. H. COLBURN
With Herbert Baker.
369 S Erie St

RAITZ & LAWRENCE
PLUMBERS!
Gas and Steam Fitters!
Have removed from 326 Adams St., to
631 & 633 St. Clair St.

Weak Men INSTANT RELIEF. Cure in 15 days; never returns. I will send (sealed) FREE to my fellow-sufferers a prescription to a large small weak organs. A sure cure for Emissions, Lost Manhood, Nervous Debility, Varicocele, etc. Address, with stamp, L. S. Franklin, Music Dealer, Marshall, Mich.

DOCUTA SANDALWOOD CAPSULES are the best and only capsules prescribed by regular physicians for the cure of diseases of the urinary organs, several cases in 7 days. $1.50 per box. All druggists.

DR. J. T LAWLESS
Has removed his office and residence to
1205 BROADWAY, COR. WESTERN AVE
Phone No 1224. Office hours, 1 to 3 and 7 to 8 pm

JOLLY TAR PLUG CHEWING TOBACCO
BEATS the WORLD
it is GOOD AND CHEAP.
TRY IT. Your dealer has it.

CAPITAL $100,000
MICHIGAN
Stone and Supply Co
33 Congress St., West,
DETROIT, MICH.
Homestead Quarry, Lime City, O.
Blue Stone Quarry, Monroe, Mich.
Granite Boulder Crushing Works, Monroe, Mich.
Granite Boulder and Screened Gravel Works, Brighton, Mich.
Gravel Sand Banks, Depew, Mich.
Dimension stone, bridge stone, building stone, boulder stone, rip rap, crushed lime stone, limestone screenings, crushed granite boulders, screened gravel, sand, etc. etc.
Capacity of plants and quarries, 100 cars per day.
GUS F. SMITH,
Pres't and Gen'l Manager.

Notice to Contractors.

Lawrence Avenue Paving.

Sealed proposals will be received by the undersigned, up to 12 o'clock at noon of Monday,

THE 23RD DAY OF NOVEMBER, 1891,

for improving Lawrence avenue from the paving in Monroe street to the south gutter line of Bancroft street by paving the central thirty feet thereof with either vitrified fire brick, cedar blocks or Trinidad asphalt laid on a foundation of hydraulic cement concrete together with the necessary grading, curbing, crosswalks, drainage, etc.

The contractor or contractors who shall do the work herein provided for shall be paid in cash within ninety days after completion of the work and acceptance thereof by the city.

All bids must be written with ink and the price of each item shall be written out in full as well as in figures. Each bid must contain the full name of every person interested in the same. All parties filing bids for the matters specified in this notice, must deposit with the city clerk on each bid the sum of two hundred dollars. All deposits to be cash or certified check on a bank doing a regular banking business in the city of Toledo, and accompanied by an agreement signed by the bidder and two disinterested persons, guaranteeing that, if the bid is accepted, a contract will be entered into—otherwise the amount deposited to be forfeited to the city; and in case a contract is entered into, said deposit to remain until the first estimate of work done, (or double the amount of deposit), is reported to the Common Council.

Bidders will be required to indorse their names on the outside of the envelope containing their proposal, and what the bid is for, the same to be filed with the city clerk. Bids not filed in accordance with the above requirements will be rejected.

Blank bids and envelopes can be obtained of the undersigned or of the city civil engineer.

Bidders must specify the time within which they will commence and complete the work after the acceptance of their bid.

Plans and specifications can be seen at the office of the city civil engineer.

The council reserves the right to reject any or all bids.

By order of the council,
C. H. DURIAN, City Clerk.
oct 26 e-o-d-4w

Notice to Contractors.

Lafayette Street Paving.

Sealed proposals will be received by the undersigned, up to 12 o'clock at noon of Monday,

THE 9TH DAY OF NOVEMBER, 1891,

for improving Lafayette street from the east gutter line of Fifteenth street to the paving in Division street by paving the central thirty-six (36) feet thereof with either Medina stone, vitrified fire brick or cedar blocks, together with the necessary grading, curbing, gutters, crosswalks, drainage, etc.

The contractor or contractors who shall do the work herein provided for shall be paid in cash within ninety days after completion of the work and acceptance thereof by the city.

All bids must be written with ink and the price of each item shall be written out in full as well as in figures. Each bid must contain the full name of every person interested in the same. All parties filing bids for the matter specified in this notice, must deposit with the city clerk on each bid the sum of one hundred dollars. All deposits to be in cash or certified check on a bank doing a regular banking business in the city of Toledo, and accompanied by an agreement signed by the bidder and two disinterested persons, guaranteeing that, if the bid is accepted, a contract will be entered into—otherwise the amount deposited to be forfeited to the city; and in case a contract is entered into, said deposit to remain until the first estimate of work done, (or double the amount of deposit,) is reported to the common council.

Bidders will be required to indorse their names on the outside of the envelope containing their proposal, and what the bid is for, the same to be filed with the city clerk. Bids not filed in accordance with the above requirements will be rejected.

Blank bids and envelopes can be obtained of the undersigned or of the city civil engineer.

Bidders must specify the time within which they will commence and complete the work after the acceptance of their bid.

Plans and specifications can be seen at the office of the city civil engineer.

The council reserves the right to reject any or all bids.

By order of the council,
C. H. DURIAN,
City Clerk.
oct 26 e-o-d-2 w

COOPER BROS.,
INSURANCE AND REAL ESTATE,
AUBURNDALE, O.

For sale 5 acres of fine garden land, 1 acre of above is orchard, large brick and frame house, on Dorr st, for $1,850; easy terms; 60 acre farm, 1½ miles from Auburndale, large two story frame house, 2 barns, 40 acres under cultivation will sell in two parts for $150 per acre; long time. Lots in Taylor's addition are going fast. We are selling for $25.00 down, $5.00 per month; these lots are 25 per cent cheaper than adjoining property at these prices and terms all can buy, there are less than 30 lots left in whole addition unsold. We have a large list of houses for sale and also some chicken farms to trade for city lots. The season is coming on that all should be insured against fire, we represent companies whose assets aggregate $12,000,000.

TRAVELERS' REGISTER

Corrected by William Gates, Boody House Ticket Office.

All trains run on Central Standard time, which is 28 minutes slower than City time.
Trains marked * (star) daily except Saturday

From Pennsylvania Station.

Pennsylvania Lines.

Summit, Chestnut and Mulberry

Depart for Pittsburg, Baltimore, Washington, Philadelphia, New York: Atlantic Express, 7:20 a m; Day Express, 2:20 p m; Fast Line, *9:00 p m. Arrive Toledo, 9:15 a m, 5:10 p m and *11:25 p m.

THE LAKE SHORE ROUTE

UNION DEPOT.

	Arrive.	Depart.
Norwalk Division—East.		
Bos. and Chi. Accom.	9:45 a m	*5:20 p m
Bos. and Chi. special.	*7:35 a m	
Fast Mail		*2:55 p m
New York Express.	*10:55 p m	*9:35 a m
Chicago Mail	*3:00 a m	
Buffalo Accom	7:35 p m	6:10 a m
Norwalk Accom	1:40 p m	3:40 p m
Sandusky Division—East.		
Bos. and N. Y. Spe.		5:00 p m
N. Y. and Chi. lim.	*3:25 a m	*11:55 p m
Chi. and N. Y. Ex.	*1:55 p m	*10:30 p m
Buff. and Chi. Accom.	9:35 a m	5:10 p m
Atlantic Express		*4:00 a m
Accommodation	7:45 p m	5:50 a m
Old Road—West.		
Bos. and Chi. Spe.		*7:40 a m
Fast N.Y. and Bos. Ex	*10:25 p m	
Fast Mail	*2:50 p m	
Chicago Accom	*9:15 a m	7:50 p m
Michigan Accom	4:40 p m	9:50 a m
Air Line Division—West.		
Chi. and Bos. Spe.	4:55 p m	
Atlantic Express	4:45 a m	
N. Y. and Chi. lim.	1:50 p m	*2:20 a m
Chicago Fast Mail		*3:10 a m
Chicago Express		*2:00 p m
Pacific Express		*11:05 p m
Buff. and Chi. Accom	4:45 p m	10:05 a m
Kendallville Accom.	9:20 a m	6:00 p m
Jackson Branch.		
Express	9:15 a m	9:50 a m
Express	4:40 p m	7:50 p m
Lansing Branch.		
Express	2:50 p m	9:50 a m
Express	10:25 p m	
Kalamazoo and Grand Rapids Branch.		
Express	2:50 p m	11:05 p m
Express	10:25 p m	9:50 a m
Detroit Branch.		
Express	9:25 a m	7:42 a m
Express	4:42 p m	10:10 a m
Express	8:20 p m	4:05 p m

CINCINNATI, HAMILTON and DAYTON.

Union Depot.		
Cin. and Ind. Express	*5:00 a m	10:15 a m
Cin. and Ind. Express	4:00 p m	*3:40 p m
Cin. and Ind. Express	9:00 p m	*11:40 p m
Cincinnati Express	11:25 a m	6:45 a m
Cin. Ex. Sun. only	9:40 a m	
Find. and R. G. Ex.	8:00 a m	6:45 a m
Find. and R. G. Ex.	4:00 p m	3:30 p m
Find. and R. G. Ex.	9:00 p m	6:05 p m
Find. and R. G. Ex.	11:25 a m	10:15 a m

Through solid trains between Toledo and Findlay. Through cars between Toledo, Bowling Green and North Baltimore.

WABASH RAILWAY.

Union Depot.		
Pacific Express	*8:35 p m	*12:10 a m
Kansas City Express	4:35 p m	10:20 a m
St. Louis Express	*7:40 a m	*5:30 p m
Defiance Accom	8:00 a m	4:45 p m

MICHIGAN CENTRAL.

Mackinac and Det. E.	9:10 p m	4:20 p m
N. Y. and Bos. Ex.	*10:07 a m	*7:45 a m
New York Express	*4:30 p m	*10:30 p m
Detroit Express	*2:20 p m	*5:30 a m

WHEELING and LAKE ERIE RAILWAY.

Mail & Steph. Mar. Ex.	6:25 a m	7:40 a m
Through Express	2:00 p m	1:00 p m
Steve. and N. Y. Ex.	*9:45 a m	4:50 p m
Mixed Local	4:30 p m	6:45 a m
Mixed Oak Harbor		*7:45 p m
Toledo Ex., un daily		5:30 p m

TOLEDO, ANN ARBOR and NORTH MICHIGAN.

Cadillac Mail	11:00 a m	6:00 a m
Ann Arbor Express	1:40 p m	3:20 p m
Ann Arbor Accom	9:00 a m	10:20 a m

TOLEDO, ST. LOUIS and KANSAS CITY.

Union Depot.		
St. Louis Day Ex.	10:20 a m	6:25 a m
St. Louis Night Ex.	*9:30 a m	*5:25 p m
Solidus Pass.	No 33 a m	4:30 p m

CINCINNATI, JACKSON and MACKINAW.

Chicago and Tol. Ex.	12:40 p m	6:30 p m
Mail and Express	8:35 p m	7:35 a m
Local	3:50 p m	6:10 a m

COLUMBUS, HOCKING VALLEY and TOLEDO.

Buckeye Route.		
Columbus Express	*9:15 a m	*6:30 a m
R. R. Mail and Ex.	2:20 p m	10:35 a m
Columbus Express	*8:20 p m	*5:20 p m

TOLEDO, COLUMBUS and CINCINNATI.

Find. and Ken. Ex.	*9:00 a m	7:35 a m
Find. and R. G. Ex.	3:15 p m	10:30 a m
Find. and Ken. Ex.

IN TRADING CIRCLES

Both at Our Home and Abroad.

Wheat Quotations for the Day—Price Current for Produce and Other Articles.

The Markets.

London wheat market advanced 9d; corn higher. Weather wet. French country markets generally dearer. Liverpool wheat 1-2d up; less demand. Corn good demand, shade higher.

The receipts of wheat at seven principal western points to-day are 1,311,004 bu, compared with 705,552 bu on the same day last year.

Bradstreet's Report of Exports.

Total exports for 19 weeks (to November 5) equal 77,376,000 bu, against 34,975,000 bu (Montreal included) in 1890, 36,543,000 bu in 1889, 40,366,000 bu in 1888, and 58,883 bu in 1887. Total stocks of wheat available, United States and Canada, afloat for and available in Europe November 1 were 22,260,000 bu larger than on October 1 last, 42,491,000 bu larger than on November 1, 1890, and 24,523,000 bu larger than on November 1, 1889. European and afloat stocks alone on the 1st inst. were 24,704,000 bu larger than on November 1, 1890, and 17,544,000 bu heavier than on November 1, 1889. In the United States and Canada stocks, November 1, were 17,700,000 bu larger than one year ago, and 7,000,000 bu more than two years ago.

Ocean Freights—The ocean freight engagements the past week have been the largest on record in same period, both berth and charter, for grain of all kinds, running into February and March largely, and also into next May, at strong and advancing rates, with little room or tonnuntaken this side of February, while demand is still unsupplied for both berth room and tonnage.

The Liverpool "Corn Trade News" cables said: "Anticipate imposition of 10s duty on wheat next week by Russia."

The receipts of wheat to-day at seven principal western points are 605,452 bus. in excess of the corresponding Monday in 1890. The aggregate is 268,638 bus. less than previous Monday.

The export clearances Saturday from four Atlantic ports were 304,581 bus. of wheat and flour to an aggregate of 500,000 bus.

English markets as reported herein are strong and higher for wheat, and a shade higher on corn.

Meteorological.

Toledo had a little rain yesterday and day before, but both days did not aggregate one-fourth of an inch. To-day the weather is a good type of an Indian summer day.

Cairo and Springfield, Ill., have had more than an inch, which is a good help to the wheat crop. Other sections are promised rain to-day.

The effect on the wheat markets would have been adverse except for the strong foreign markets by cable this morning.

The Wheat Movement.

Receipts of wheat at winter wheat points are decreasing somewhat, and at Duluth and Minneapolis the movement since Saturday is 148,633 bu less than that of previous Monday.

The stock of wheat in Toledo decreased last week 308,000 bu, and there is a disposition to move the grain forward to the seaboard before the time arrives for suspending shipments by the Erie canal. Duluth reports very large engagement at 5 1-2 bu lake freight. The outward movement has left only 83,000 bu increase of stock in New York.

The Markets To-day.

The wheat markets on this side ruled strong during the forenoon to-day, and at one time were 1c higher in Chicago and New York on the basis of the December future. The large increase in the visible supply was a weakening feature, and while Liverpool is reported as closing 1-2d higher, Paris and Berlin are quoted as a shade lower, and prices broke off sharply at Chicago with less fluctuation in New York.

The corn markets have also disappointed the bears in the deal, and have been strong and higher. It looks as though the eastern demand would absorb the receipts as long as lake shipments continue.

In New York November wheat closed at a gain of 7-8c, and December at the same. November corn 1 3-4c, and December 1 1-4c higher. November oats 3-8c up.

In Chicago December wheat closed at 3-8c gain. November corn at 7-8c, and November oats at 3-8c gain.

In Toledo, the market for wheat futures has been active, and the sales made increased over late averages. Prices have not gained much. On the basis of December the market commenced at Saturday's closing with frequent and nervous fluctuations, and closed where they did then. On the call December sold at $1.00 3-4, May sold at $1.07 3-8@1.07 1-4, and closed at $1.07 1-2. After the call December sold at $1.00 3-4@1.00 1-8@1.01, and closed at $1.00 3-4. May sold at $1.07@1.08 and closed at $1.07 1-2.

Cash wheat was in fair request, and the price gained 1-2c at the close. No. 2 soft sold at 99 1-2c to 99 3-4c and closed at that. No. 3 soft at 96 1-4c to 97c. No. 4 soft at 91c. Rejected No. 2 at 82c. No. 2 hard at 97c. No. 3 at 91c. No. 1 white at 97c. No. 2 at 95 -12c.

Corn was less active. No. 2 at 56c; No. 3 at 55c; No. 4 at 44. Oats—No. 2, 33; No. 2 white, 34 1-2. Rye was 1-2c to 1c dearer; No. 2 at 94c to 95 1-2c, closing at 95c; No. 3 at 92c to 91c; rejected at 88c.

Clover Seed was active and higher. No sales prime for cash. Held higher. Dec. at $4 70. Jan. at $4 75. No. 2 at $4 20 to $4 50 on the call. Dec. at $4 70 and January at $4 75.

The visible supply of wheat increased last week 2,740,000 bus. Corn decreased 241,000 bus. Oats increased 196,000 bus. in the corresponding week in 1890 wheat increased 1,465,000 bus. Corn decreased 632,000 bus. Oats decreased 172,000 bus.

Seed Market.

The receipts of this commodity at Toledo last week were 2,546 bags, shipments 860 bags. In the corresponding week in 1890 the receipts were 2,919 bags, shipments 430 bags. Since September 1, the receipts have been 32,760 bags, and the shipments 8,710 bags.

The exports from New York for the week ending October 31, were 1,616 bags, and since September 1, 15,298 bags, compared with 17,661 bags in the corresponding period in 1890.

Baltimore Seeds—The market is quiet and steady. Exporters continue to hold off, and that causes our receipts to be stored. Exports for the week ending November 6, 7,839 bu clover, 3,851 bu timothy, 1,786 bu grass, 42,113 bu flax.

Received.

	Wheat.	Corn.	Oats.
New York	247,550	13,175	92,250
Baltimore	76,216	9,296	8,000
Philadelphia	7,210	2,467	14,043
Boston	16,050	40,840	6,200
Toledo	62,080	14,150	1,600
Chicago	224,021	114,381	262,225
Milwaukee	17,300	5,800	11,000
St. Louis	189,000	81,000	71,000
Detroit	27,374	3,365	4,935
Duluth	355,159	.....	.....
Minneapolis	434,070	.....	.....

Shipped.

New York	286,000	50,964	603
Baltimore	16,000	50	.....
Philadelphia	2,581	8,421	18,657
Boston	.....	.....	.....
Toledo	111,230	6,000	1,010
Chicago	285,532	302,866	311,569
Milwaukee	86,300	4,070	42,000
St. Louis	27,000	20,000	43,000
Detroit	43,970	.....	.....
Duluth	331,633	.....	.....
Minneapolis	142,560	.....	.....

Markets by Telegraph.

London, Nov. 9.—1 p. m.—Wheat cargoes off coast at opening, strong, maize nothing offering. Wheat cargoes on passage and for shipment, held higher; maize higher prices asked but no advance established.

Mark Lane.—Wheat at opening, firmer, held higher; maize turn dearer. Red winter wheat for prompt shipment, 480 lbs., American terms 41s 6d. Red winter wheat for present and following month, 480 lbs, American terms, 42s. French country markets generally dearer. Weather wet.

Liverpool, Nov. 9.—1:00 p. m.—Wheat market firm, holders offer sparingly. American mixed corn firm, demand improving, 6s 5 3-4d. No. 2 red spring wheat (U. S. seaboard inspection) 8s 9 1-2@8s 10d. No. 2 red winter wheat (New York standard) 8s 7d@8s 8d. Calo. No. 1 wheat 9s 1-2d@9s 1d. Wheat off coast demand poor; corn demand improving.

New York, Nov. 9.—Cotton steady; middling uplands 8 1-4c. Futures strong; Nov. $8.02, Dec. $8.11, Jan. $8.26. Flour quiet, but firm; Minn. extra $3.64 @3.60, superfine $3.25@3.90, fine $2.90 @3.65, city mill extras $5.25 for West Indies. Wheat opened steady at 1-8c decline, then became strong and advanced 1 1-8c; No. 2 red winter cash $1.08 1-2@1.09, Dec. $1.08 7-8, Jan. $1.10 7 18, Feb. $1.11 5-8. Corn opened strong and higher at 1c advance; No. 2 mixed cash 71 1-2@72c, Nov. 68c, Dec. 60c. Oats dull, but steady; No. 2 mixed cash 39 1-2 @39 3-4c, Dec. 39c. Rye active and unsettled; western Jan. $1.07, quoted all around at $1.02@1.04. Barley firm; No. 2 Milwaukee 70@71c. Molasses quiet, but steady; New Orleans ordinary 13@17c. Sugar refined steady and fairly active; cutloaf and crushed 5 1-8c, granulated 4 3-16@4 5-16c, mould A 4 3-8c. Coffee quiet; fair Rio 15c. Rice nominal. Pork quiet; mess $10.75 for new. Lard quiet; Dec. $6.40, Jan. $6.60. Butter steady, but quiet; western extra 28@29c. Cheese firm, but quiet; western flat 8@9c. Eggs dull; western fresh 24 1-2c. Turpentine dull at 35@36c. Rosin quiet; strained to good $1.32 1-2@1.40. Tallow dull; prime city 4 5-8c. Petroleum nominal. Freights quiet; grain to Liverpool 6d.

Chicago, Nov. 9.—Opening—Wheat—December, 96 3-8; May, $1 03 3-8. Corn—November, 54; May, 44 7-8. Oats—December, 31 7-8; May, 33 1-4. Pork—December, $8 30; January, $11 10. Lard—December, $6 05; January, $6 20. Ribs—December, $5 72 1-2; January, $5 72 1-2.

New York, Nov. 9.—Money on call at 6 per cent. Exchange quiet; posted rates 4 81@4 84 1-2; actual rates 4 80@4 80 1-4 for 60 days and 4 83 1-4@4 83 1-2 for demand.

Governments quiet; currency 6s, 1 11 bid; 4s coupon, 1 16 bid; extended 2s registered, 99 1-2 bid.

In the stock market this morning the events and developments since the close of business on Saturday had rendered the trading element still more bearish, but the short interest has already grown so large that prices after losses ranging from 1-4 to 7-8 generally and 1 per cent. in Northern Pacific and Delaware & Hudson, refused to yield farther, and on a large business fractional recoveries were recorded all around. Jersey Central, however, continued weak and declined to 1 10 1-4 against 1 11 1-2 at the opening and 1 12 1-4 on Saturday. In the latter part of the first hour the market again yielded somewhat under the lead of Northern Pacific preferred, which was very weak. In addition to the stocks named St. Paul, Atchison, Lackawanna, Union Pacific, Burlington, Erie and Louisville were the most active. In the hour to noon the bears continued hammering Northern Pacific preferred, forcing its price down from 70 to 68 3-4. Jersey Central declined to 1 10. At noon the market was dull and weak with figures at or near the lowest point. At this writing the feeling is somewhat steadier. The sales amounted to 169,100 shares.

U. S. Yards, Nov. 9.—Cattle—Receipts, 16,000; steady. Hogs—Receipts, 4,000; weak; 10c lower; heavy, $3 70@3 95; mixed and medium, $3 65@3 87 1-2; light, $3 60@3 85. Sheep—Receipts, 7,000; firm.

Chicago, Nov. 9.—Close: Wheat—December, 97@97 1-8c; May, $1 04@1 04 1-8. Corn—November, 53c; May, 45 1-8@45 1-4c. Oats—December, 32c; May, 33 5-8c. Pork—December, $8 47 1-2; January, $11 32 1-2; May, $11 67 1-2. Lard—December, $6 17 1-2; January, $6 30; May, $6 60. Ribs—December, $5 82 1-2; January, $582 1-2; May, $6 07 1-2.

Detroit, Nov. 9.—Close: Wheat—No 2 red cash, 99 1-4c; December, $1 00 3-8 bid; May, $1 07 3-8 bid: No 1 white cash, 96 3-8c bid. Corn—No 2 cash, 54c. Oats—No 2 cash, 34c.

DOINGS IN FINDLAY.

A New Clay Pigeon Factory Incorporated.

The Baker-Thompson Note In Court—Residence Burned—The Late Fair—General Gossip.

Findlay, O., Nov. 9.—(Special)—A new industry is to be started in this city, principally by local capitalists, to be known as the United States Pigeon company, with a capital stock of $30,000. The following are the incorporators: J. T. Adams, N. M. Adams, M. A. Curtiss, J. C. Tritch, L. McManness and G. L. Arnold of this city, A. A. Green of Middleton, Vt., and Wm. Church, the well-known traveling man of Toledo. The product of the company will be clay pigeons for gun club practice. The company has purchased the old Linseed Oil works on East Crawford street. They will get ready for business at once and employ 50 men in the start.

A Judgment Note Causes Trouble.

In common pleas court to-day the motion to set aside the judgment of G. W. Stephens vs. N. J. Baker on a note of $600 came up for hearing. Baker claims he never gave the note to the holder, Mrs. Maggie Thompson, a well-known colored woman. Some sensational developments are expected to be made at this trial.

Residence Burned.

The frame residence of Joe Fisher in the village of Arcadia, was nearly destroyed by fire on Saturday evening. All their household goods and every stitch of clothing went up in smoke. By the united efforts of the citizens' bucket brigade, the frame of the building and he adjoining property was saved. The loss will be about $1,000, with $400 insurance. The village has no fire apparatus of any kind.

Plenty of Amusement.

Findlay will have no end to amusements this week, with five engagements at the new Tuner opera house and two at the Davis, the old house, besides the usual number of church entertainments.

Fair Receipts.

The following figures give the gross and net receipts of the late fair of the Hancock County Agricultural society, held on their new grounds in October:

Gross receipts	$8,000
Premiums paid	$2,400
Expense account	1,400
	$3,800
Net profit	$4,200

Released from Jail.

Frank Biser, who has been in the county jail for three months past, on the charge of breaking into Kiser's saloon, and who was indicted by the grand jury, was brought before Judge Johnson on Saturday and allowed to plead guilty to the charge of housebreaking. The judge sentenced him to one day in jail, and pay a fine of $10 and costs.

Will Be Heard To-day.

The motion to dissolve the temporary injunction in the case of the village of Van Wert against the city of Toledo, will come up to-day before Judge Johnson.

Awarded $5,000.

The jury in the damage suit of Mrs. Josephine Wertz for $10,000 damages, against the T., C. & C. railroad, returned a verdict in her favor for $5,000. In a former trial she was awarded $4,000 and the company carried the case up to circuit court, where it was returned to common pleas court for second trial, with the above result.

Corner Stone Laying.

The ceremonies connected with laying the corner stone for the Second Presbyterian church, on the corner of Clinton street and Prue avenue, will be appropriately celebrated to-morrow afternoon, conducted by Revs. Mitchell, Holloway, and Rev. Campbell, of Ada. There will be a large crowd present to witness the ceremonies.

MUSGRAVE ARRESTED.

Terre Haute, Ind., Nov. 9.—B. F. Musgrave has been arrested in St. Paul for conspiring to defraud life insurance companies.

CHICAGO ANARCHISTS.

Chicago, Nov. 9.—In spite of a drizzling rain fully 2,000 people participated in the demonstration and memorial Sunday in honor of Parsons, Spies, Engel, Fischer, and Lingg, the anarchists who suffered death four years ago. There was a street parade with red flags furled and draped in mourning, followed by speech-making at Waldheim cemetery over the graves of the dead anarchists.

BEEN ON A TRAMP.

Kenton, Nov. 9.—Mrs. James Russell, who so suddenly and mysteriously disappeared from her home in this city last Tuesday, the 3d inst., returned just as mysteriously as she left. She refuses to tell where she has been or why she left. Her face and clothes were all covered with coal-dust and soot, as though she had been along a railroad.

Indigestion. Dizziness. Take Beecham's Pills

AMONG THE PEOPLE.

Jottings of Personal Mention About the City,

Gleaned by Members of the Bee Staff—Socials and Small Parties at Different Homes.

F. B. Swayne is in Cleveland.

Robert Downing and wife are at the Boody.

Mr. Henry Jewett will spend Tuesday in Hillsdale.

Mrs. Ed Hudson, of Auburndale, is on the sick list.

The Moulton-Manly nuptials will occur to-morrow evening.

Miss Townsley is Miss Durfee's guest at 616 Madison street.

Mrs. A. H. Lamson is visiting in Lima with Mrs. J. C. Ross.

Mrs. L. Barnard has moved from Huron street to the Davis block.

Miss Anna Evans is the guest of her grand parents in Cincinnati.

Mr. Joseph Roth and family are home from a three-months' visit in Europe.

Miss Annie Franklin will give Miss Moulton a farewell party this evening.

Mr. and Miss Harrington of Port Huron are Mrs. C. R. Wheeler's guests.

Hon. L. C. Cole, secretary of democratic executive committee is in the city to-day.

Mr. and Mrs. Ed. Baumgardner arrived home last evening from a week in New York.

Miss Bessie McClean, who has been disposed for the past week, is convalescent.

Mrs. D. C. Shaw has returned to Toledo after a pleasant visit with Toledo friends.

Mr. A. Noteman is in Washington, D. C., where he is attending important business.

A social and oyster supper will be given at the First Baptist church Wednesday evening.

Mrs. S. H. Morgan, of Washington street, has Mrs. Akin of New Bedford, for a guest.

Dr. Bacon's third lecture on American History will begin at the Y. M. C. A. this evening.

Mrs. Wm. Boos and Mrs. Mathias Boos are just home from a few weeks' visit in New York city.

Prof. Whiting's Y. M. C. A. Musical club will meet Wednesday evening at Association hall.

Services at the Fifth Presbyterian church were conducted by the Y. P. S. C. E. last evening.

Mr. J. B. Morse, of New York, is having an oil painting exhibit at E. P. Leland's art store.

Miss Amy Brown leaves for New York to-morrow, and will sail for Europe the last of the week.

Mr. and Mrs. S. G. McCullough and Mrs. Clara B. Smith have taken rooms at the Oliver for the winter.

G. S. Williston has been granted an increase of pension, and Mrs. John Gribben has been granted a pension.

Mr. and Mrs. F. P. Isherwood leave in a few weeks for Los Angeles, Cal., where they go to spend the winter.

Neg Cochran, of the Commercial, is spending a couple of weeks with his father in Wheeling, W. Va.

Mrs. McKnight, of Napoleon, Ohio, who has been visiting friends in Toledo, has returned to Henry county.

Miss Nellie Goodwin will return to Toledo next week. Miss Goodwin is singing in concert at Saginaw this week.

Mr. and Mrs. Harold Darwin have taken rooms at Mr. and Mrs. Crosby's residence on Twenty-second street.

Mrs. John Sherwood will give the first of the two readings to be given at Whitney & Currier's music hall, this evening.

Miss Bessie Doolittle is out of the city, and Miss Gertrude Blass took Miss Doolittle's place in the church choir yesterday.

Geo. W. Stevens of the Bee, who is seriously ill with inflamatory rheumatism, is reported somewhat better to-day.

George Hoat and Louis E. Ickes, of Fremont, spent Sunday with Toledo friends, and were registered at the Hamilton.

Mrs. Norman Bidwell has returned to New York after a pleasant visit with Toledo friends, as Miss Mary Hamn's guest.

The Caddie Munson's Missionary society will give a missionary tea at Miss Minnie Hale's, of Milburn avenue, Wednesday night.

Mr. Murray C. Moore arrived in the city Saturday, after a trip through Michigan and left last night for St. Paul and Duluth.

Mr. and Mrs. B. P. Franklin entertained a number of friends at dinner yesterday in honor of their twenty-fifth wedding anniversary.

About 500 people visited the chrysanthemum show at Mrs. Suder's greenhouse yesterday, and were amazed at the variety and beauty of the plants.

J. B. Badger, president, and George D. Curtiss, engineer of the Smead Warming and Ventilating company, Boston, are in the city as guests of Col. Smead.

Conductor A. E. Litner, of the W. & L. E. R. R., formerly of Norwalk, has concluded to make Toledo his future home, and has moved into a house at No. 324 Fifteenth street.

Several prominent musicians are desirous of hearing Paderluski, who gives a recital in Detroit this week, and would like to have him favor Toledo people with an evening of music.

Miss Cannie Mott will leave the last of the week for Chicago, where she will visit Mrs. George Watkins and the Misses Beacher. Miss Mott will remain in Chicago until after Thanksgiving.

Mrs. Coggeshall and daughter, of San Francisco, who have been Miss Mott's guests for the past month, have decided to locate in Toledo permanently and have taken a house at the corner of Washington street and Collingwood avenue.

Miss Grace P. Durfee, of Marion, O., has been spending a few weeks in Toledo, taking pipe organ lessons of Mr. Scammell. Miss D. is the president of the Y. P. S. C. E. of the Marion Free Baptist church, a fine pianist, formerly teacher of music at Carleton college, Northfield, Minn. She has made many friends during her stay in our city.

Col. W. A. Taylor, of the Cincinnati Enquirer, is in the city to-day looking over the political field. The colonel is clerk of the Ohio senate, and will give way to a republican successor next January. Col. Taylor is one of the best all-round newspaper men in the country, and a gentleman with whom it is a pleasure to converse.

Rev. John Tevis, of Indianapolis, pastor of the Seventh street charge, occupied the pulpit at St. John's M. E. church yesterday morning and prenched an excellent sermon. He was the guest of Mr. Milton Churchill, of Magnolia street. Mr. Tevis is a member of the church extension committee from the seventh district, and was on his way from the annual gathering to attend the meeting of the missionary committee at Cleveland this week.

H. F. PAGE'S WILL.

Circleville, O., Nov. 9.—The will of Hon. H. F. Page, deceased, was admitted to probate Saturday. He bequeathed half of the increase of his estate, valued at $150,000, to his wife during life. The residence is bequeathed to his daughter Isabel. He bequeathed the remainder to the Ohio State university as an endowment fund, subject to the rattification of his daughter.

ELEVEN TO ONE.

The Jury in the Ganslein Murder Case Disagree.

The Ganslein murder case was concluded in criminal court Saturday and the jury retired for deliberation about noon. After being out over 24 hours they failed to agree, and such was the report. The ballot stood 11 to 1 for acquittal.

FOR THE HOLIDAY TRADE | Beautiful designs in brass and onyx goods, desks, cabinets and book cases, mahogany and brass tables—just the thing for presents, at very low prices, at Bartlett's, 618 Jefferson street.

SPANISH LOAN.

London, Nov. 9.—It is reported that the negotiations between the Rothschilds and the Bank of Spain for a new Spanish loan have been broken off.

WOULD-BE ROBBER

Frustrated by a Policeman's Bullet, but Escapes.

Considerable of a sensation was created in lower town Saturday night in the neighborhood of Superior street near Buckeye street. There is a large grove at this place, and as a lady was passing a man jumped from the woods and knocked out of her hand a small satchel which she was carrying. Patrolman Hinde was near by, on the other side of the street, and at once made for the fellow who promptly fled. The policeman followed and fired at the man but could not stop him. A trail of blood, however, showed that the scoundrel had been hit. The would-be robber was obliged to leave without any booty in order to get away from the officer.

LATEST ELECTION RETURNS.

The People's Party Poll 165 in Lucas County.

The latest official figures of the election are as follows:

People's party—Seitz, for governor, 160; Montgomery, for sheriff, 165.

Prohibition—Ashenhurst, for governor, 237.

SOME SPICY CURRENT TOPICS

Of Local and Neighborhood Interest.

Notes and Comments on Incidents Occurring Daily—Prepared for Readers Who are Hustled for Time.

ROWING CLUB PARTY.

Pythian castle will be in the hands of the Toledo Rowing club Thanksgiving night and they have made arrangements to entertain their friends in a royal manner with a dancing party.

THE BAR WILL BANQUET.

The Toledo Bar association will give a banquet at the Boody house on the evening of December 26. Arrangements are in charge of Col. H. S. Bunker, Judge Pike and Harvey Scribner.

GOV. CAMPBELL IS COMING.

F. E. Wright received a communication from Gov. Campbell this morning accepting an invitation to the session to be given by the Elks Nov. 23. Other prominent Elks will be in attendance and a big time is anticipated.

DIRTY POUND.

Health Officer Fisher is to-day making an effort to have something done with the city pound, which has been declared a nuisance. He served notice on Mayor Emmick that no more animals must be kept there and the place must be cleaned up. The matter will be brought to the attention of the council.

COUNCIL BUSINESS.

The board of councilmen meet this evening and will consider a long schedule of important business, among which are the following: The general street railway ordinance; ordinance granting to the Robisons a double track on Lawrence avenue, and several street and sewer ordinances.

MAURICE MURPHY STRICKEN.

Maurice Murphy, 522 Erie street, father of Superintendent Murphy of the Free Employment office, received a stroke of paralysis Friday and has been at death's door ever since. He was very low yesterday and last night, but is reported somewhat better to-day. Mr. Murphy is one of Toledo's oldest pioneers, and one of the most respected of her citizens.

THE CITY VS. VAN BUREN.

The difficulty between Van Buren and Toledo over the Trout gas well has been settled, and the well will be connected with the main line to-day. City Solicitor Read and President Parsons negotiated the deal, and got the city out of a bad hole.

ANOTHER JURY CASE ON TRIAL.

The case of the state against Edward Henzler was taken up in criminal court to-day. Henzler keeps a saloon on Cherry street and was arrested and convicted in police court for selling intoxicants on Sunday. The case was appealed to common pleas court on error, and the jury point will be raised. The case is on trial in the court.

WITH THE STREET RAILROADS.

Considerable complaint is being made about the East Toledo electric cars running on the left hand track on Summit street, thereby occasioning blockades.

The Toledo Electric Street Car company expect to give to Toledo citizens as fine a street car service as there is in any city in the United States. In preparation for this, extra switches or turnouts have been placed on the Huron street and South street lines and a few other lines, beside double-tracking, which is to be done immediately.

The monster engine at the power house is to be turned over, as the expert terms it, the latter part of the week. Thirty-six new motors are coming, of 20 horse power each, and two or three hundred power generators are to be used at the power house on the new engine.

IT WAS A SUNDAY DRUNK

And Two Men Were Dangerously Wounded.

A Bad Man Arrested and Placed in Jail Only to Cut His Way Out and Escape.

Norwalk, O., Nov. 9.—(Special)—Word has just reached here that a serious stabbing affair took place at Jack Satlig's saloon in Monroeville Sunday morning about 1 o'clock, Bill Barber being stabbed by his brother-in-law, Mace Clock.

Clock, a few months ago, married Barber's sister, and since then has been living with her folks, supporting the whole family.

A few days since young Barber, the fellow who was wounded, came home, and the two went on a drunk together.

They were drunk in Satlig's at 9 o'clock Saturday night.

At 1 o'clock a row arose as to whether Clock had to support young Barber as well as the rest of the family.

It resulted in a fight in which Clock used a knife, stabbing Barber in the abdomen and back.

Satlig and Pinkey Smith were also cut while interfering.

Barber was taken home and is in very bad shape. Whether his wounds prove fatal or not depends on circumstances.

Clock was jailed this morning. When he was given his breakfast he had the floor of the jail torn up ready to go.

Notwithstanding this he, by promising to be a good boy, was allowed to stay in the cell.

Five minutes after the intelligent officer had gone he escaped.

A PEERESS NAMED SMITH.

I see that much comment is being made in the American as well as in the English press over the fact that the widow of the late W. H. Smith is to be made a peeress in her own right, and it is asserted that it is for the first time that such an honor has been conferred on any one bearing the somewhat widely distributed patronymic of Smith. This is true in a measure, but although there have been as yet no Smiths in the house of lords, there have been both Smythes and Smithsons, the latter being the family name of the present line of the dukes of Northumberland, while the former used to be the patronymic of Lord Carrington's family. The first Lord Carrington, however, was discontented with his name, which he held to be too plebian for retention in the house of lords, and accordingly secured the permission of the crown to change it to that of Carrington. Jenes—a name which in England at least is almost as common as that of Smith—is represented in the upper house by the Herberts of Cherbury and the Ranelaughs, while Robinson is the family name of the marquis of Ripon, who obtained his marquisate as a reward for his services at Washington in connection with the Alabama convention.—New York Recorder.

KILLED AT A FIRE.

Two Firemen Meet Death While on Duty.

Four Others Injured, But Not so Seriously But That They Will Recover—Loss $30,000.

Cincinnati, Nov. 9.—Two firemen were killed and four badly injured at 9:30 o'clock this morning by the breaking of a ladder.

The picture frame establishment of Oscar Onken, 134 West Second street, caught fire in the cellar shortly after 9 o'clock, and in a very few minutes the building was enveloped in flames.

An employe named Myers was in the cellar at the time. His escape was cut off, but he was finally rescued by the firemen, who carried him to a place of safety. He was badly burned about the head and upper part of the body.

The two firemen who were killed are Wm. Brocklage and Ed. Anderson, of the Gifts company.

The injured are Capt. Hurley of the Two's, Firemen Beebe, John Conway and Jerry Doherty, all of the Gifts.

It is thought all the injured will recover. The loss is about $30,000, insurance, $15,000.

LOCAL HAPPENINGS.

An application was made in probate court to-day to commit John Dexter to the insane asylum.

In police court this morning William Schwartz was fined $5 and costs and 10 days for petit larceny.

The county commissioners to-day sold $4,662 26 worth of ditch bonds to W. J. Hoyle & Sons of Cleveland, at par.

A motion to set aside the sale in the case of John Schneider against Anson England was granted in common pleas court to-day.

The Preachers' union met this morning at the First Congregational church, and listened to the paper in the regular assignment.

A man named L. C. Bennett was arrested on suspicion Saturday night by Detectives Duffy and Manley. He is wanted for larceny committed two years ago.

Byron F. Ritchie was appointed guardian ad litum for minor defendant in the case of Rudolph Thiede against Frederick S. Drover, pending in common pleas court.

The case of Joseph Bowers against the Pennsylvania Railway company was taken up for hearing in Judge Lemmon's court this afternoon. It is an action to recover $30,000 damages for personal injury.

Divorces were granted as follows in common pleas court to-day: John Hurnie from Christian H. Hurnie; Mary E. Shreve from James A. Shreve; John White from Georgia L. White; Joseph H. Harris from Mary A. Harris.

In the case of Wm. R. Hodge against the Toledo Mower and Reaper company et al., pending in common pleas court, a motion to confirm the report of the receiver and obtaining a dividend was granted by Judge Pugsley.

In common pleas court to-day Judge Pugsley overruled a motion for new trial in the case of Graham against Green, an action of replevin. A motion for new trial in the case of George A. Haak against Isidore Mominee was overruled in common pleas court to-day.

Toledo Typographical union, No. 63, elected officers yesterday afternoon as follows: President, F. H. Blakely; vice-president, Will Nichols; financial secretary, E. M. Stewart; recording secretary, W. S. Brown; treasurer, T. E. Rooney; sergeant-at-arms, F. E. Hitchens.

NICE SNUG JOB.

Ten Years at the Rate of Eight Thousand Per Annum.

New York, Nov. 9.—Mayor Grant this morning appointed ex-Senator Thomas F. Grady a police justice to succeed Henry Murray, who has been holding over since September 7, 1890. The term of office is 10 years and the salary $8,000. Mr. Grady is a member of Tammany Hall, is an able lawyer, and is 37 years of age.

WAS ORDERLY.

Dublin, Nov. 9.—Yesterday's nationalist meeting at Templemore was large and orderly. Support for the evicted tenants was pledged and the amnesty of prisoners connected with the alleged dynamite explosions was urged. The meeting resolved willingness to see the McCarthyite party reconciled to the Parnellites.

NO WORSE THAN THE REST.

London, Nov. 9.—The Standard praises the Prince of Wales and says: "If not always proof against temptations to which the greatest of mankind have yielded, he can challenge comparison with most of his predecessors; and to the most dangerous temptation of all—to interfere in political and constitutional controversies—he has been consistently superior."

CUT OFF THEIR HEADS.

Algiers, Nov. 9.—The inhabitants of the oasis of Touat have beheaded five agents of the sultan of Morocco sent to collect tribute. France claims the oasis and has sent troops to occupy it. A collision with Moorish troops is feared.

BRAZILIAN DEBTS.

Rio Janeiro, Nov. 9.—A decree has been promulgated repealing the act which provided for the conversion of Brazilian 5 per cent. paper bonds into 4 per cent. gold bonds.

WANT AN EXTENSION.

Belin, Nov. 9.—The owners of the Jacobs sugar factory of Pottsdam have asked for an extension of credit.

TWENTY-SEVEN DROWNED.

Calcutta, Nov. 9.—Teh British convict transport steamer Enterprise was wrecked to-day by a cyclone off the Andamant islands, the convict settlement, and 77 out of the crew of 83 were drowned.

OCEAN MARINE.

New York, Nov. 9.—Arrived—Circassia from Glasgow.

Montreal, Nov. 9.—The Allan line steamer Circassian from Liverpool for this port, passed Heath Point at 6 o'clock this morning.

DIED.

SCHULTZ—Sunday, Nov. 8, 1891, at 4 p. m., Charlotte Schultz, aged 4 years and 10 months.

Funeral from St. Mary's church Tuesday morning at 9 o'clock. p

LATE ADVERTISEMENTS.

ROOMS — FOR RENT, FURNISHED rooms suitable for two, or for housekeeping, at 930 Summit street. 9nov2p

FOR SALE—LIVERY STOCK, WITH privilege of renting barn for a term of years; doing a first-class cash business; in a good location.. Address E. 19, Bee office. 9nov6p

DRESSMAKERS, MADAM HALE, MANager Kellogg school, Detroit, says Kellogg System is defective. Mr. Luther, a tailor, says it cuts a shoulder of a child upon the waist of an adult. Call for circular at White Machine office. 9nov2p

WANTED—DRESSMAKERS AND OTHers to take advantage of free lessons in cutting; come and we will tell you why it is the best. English Merchant Tailor, White Machine office. 9nov2p

WANTED—A YOUNG LADY 19 OR 20 years of age to act as copyist in office. Address in own hand writing, stating salary desired, E. 20, Bee office. 52

FOR RENT—THREE PLEASANT FRONT rooms, with natural gas, very cheap to desirable parties; good location; on Belt Line. Call 670 Bartlett, corner of Wells. 9nov6p

WANTED—A CHAMBERMAID AND dining room girl at Hotel Montreal. 54

WANTED—A POSITION FOR A GOOD white male waiter. Address 139 Erie street, at once. 52

TURKEY DINNER AT THE SITTERLY to-morrow. Only first-class restaurant in the city. 9nov2p

WANTED—YOUNG GIRL TO TAKE care of child two years old. Call at 437 Superior street, one living near by preferred. 52

WANTED—STRIPPER BOY AT 615 Adams street. L. Geberd. 52

Chichester's English Diamond Brand. PENNYROYAL PILLS Original and Only Genuine. SAFE, always reliable. LADIES ask Druggist for Chichester's English Diamond Brand in Red and Gold metallic boxes, sealed with blue ribbon. Take no other. Refuse dangerous substitutions and imitations. At Druggists, or send 4c. in stamps for particulars, testimonials and "Relief for Ladies," in letter, by return Mail. 10,000 Testimonials. Name Paper. Chichester Chemical Co., Madison Square, Philada., Pa. Sold by all Local Druggists.

HENZLER GETS OFF.

Through Error in the Police Court on the Jury Question.

The case of Edward Henzler against the State, an action on error from the police court was heard and disposed of in Judge Harmon's court to-day.

Henzler was arrested some time ago on the charge of violating the Sunday closing law. He was convicted, and the case was appealed to common pleas court.

The judgment of the police court was reversed on the ground that the court erred in ordering a special venire to fill the jury instead of following the provisions of the ordinance requiring the chief of ppolice to summons talesmen.

THEY HAVE SUCCEEDED.

More Trouble in Store for the Dictator.

The State of Rio Grande do Sul Refuses to Obey the Rulings of the Powers That Be.

Valparaiso, Nov. 9.— Adispatch from Montevideo states that information has been received there that the province of Rio Grande do Sul has seceded from Brazil.

THE SAYWARD CASE.

It Has Been Taken Up in the Supreme Court.

Washington, Nov. 9.—The case of the schooner Saywad, brought on behalf of the British government against the United States to settle a point in the Behring sea controversy, was called for argument in the supreme court of the United States to-day.

The attorney general and Solicitor General Taft appeared for the government, while James Choate and Calderon Carlisle appeared for the British government.

Among the distinguished persons present were ex-Senator Edmunds, ex-Secretary Bayard, ex-Attorney General Garland, Snators Mitchel, Hawley and Eustis, and ex-Senator Henderson.

$10,000 will be paid for a recipe enabling us to make WOLFF'S ACME BLACKING at such a price that the retailer can profitably sell it at 10c. a bottle. At present the retail price is 20c.

This offer is open until January 1st., 1893. For particulars address the undersigned.

ACME BLACKING is made of pure alcohol, other liquid dressings are made of water. Water costs nothing. Alcohol is dear. Who can show us how to make it without alcohol so that we can make ACME BLACKING as cheap as water dressing, or put it in fancy packages like many of the water dressings, and then charge for the outside appearance instead of charging for the contents of the bottle?

WOLFF & RANDOLPH, Philadelphia.

PIK-RON is the name of a paint of which a 25c. bottle is enough to make six scratched and dulled cherry chairs look like newly finished mahoganies. It will do many other remarkable things which no other paint can do.

All retailers sell it.

FACE MESSAEGI Treatment of Hair and Scalp, Pimples, Moles, Moth, Freckles, Black-heads, etc., permanently removed. Falling out of hair prevented, weak hair strengthened, superfluous hair removed. Having taken a thorough course in Dermatology I can treat with certainty of success

THE BEE'S
GREAT WANT MEDIUM.

Popular Prices for Four Liners! Splendid Results Always Obtained!

No Charge for Situation, or for Male and Female Help Wanted, to City and Country Patrons.

The Bee

The BEE will give the people all of the news and advertise their wants. Having a circulation much greater than any other Toledo daily paper it is much the best advertising medium. It secures quicker and better returns. Consult your interests by advertising in the BEE when you want anything or have anything to sell.

MALE HELP WANTED.

WANTED—FOR THE UNITED STATES army, able-bodied, unmarried men, between the ages of 21 and 35 years; good pay, rations, clothing and medical attendance; applicants must be prepared to furnish satisfactory evidence as to age, character and habits. Apply at 4th floor, Bass Block, Calhoun st., Ft. Wayne, Ind. 3july6m

WANTED—PARTNER TO TAKE HALF interest in a good paying paper; must have $50 cash. Address Paper, 654 Forrer st., city. 55

WANTED—FIRST-CLASS BUTCHER TO start meat market in connection with grocery; good location; free rent to right party. Call at 55 Indiana ave., cor. 11th. 5nov2p

WANTED—BARBER FOR SATURDAY, cor. of Indiana ave. and Washington. J. Miller. 56

I CAN GIVE PERMANENT EMPLOY to two men who can furnish references. Apply J. Emerson, Supt., Room 5, Hubbard Block, 146 Huron st. 57

WANTED — GIRL FOR GENERAL housework at 1919 Lawrence ave; new house; all conveniences; on Belt Line. 57

WANTED—A YOUNG NURSE GIRL. Apply at 131 10th street. 57

WANTED — TRAVELING PARTNER with first-class references; genteel business; no canvassing; small capital; good return; Canadian preferred. E. 18, Bee office. 9nov2

WANTED—A PRIVATE WATCHMAN; must be sober and of good character and furnish references from last employer; a good man will receive good pay and steady situation. Address stating age and enclose stamp, Lock Box No. 106, Mansfield, Ohio. 2nov6

BOYS WANTED—TWO BOYS TO SWEEP and dust before and after school for their tuition and books. Address Business College, care of Bee. 54

BOY WANTED AT CIGAR BOX FACtory, 16 St. Clair st. 54

WANTED—AN ENERGETIC MAN TO manage a branch office. Salary $100 per month and interest in the business. Must have good references and from $500 to $800 cash. Address Box 401, St. Louis, Mo. 6nov2p

WANTED—OFFICE BOY. CALL AT 706 Madison street at 8 o'clock Saturday morning. 55

WANTED—SIX FIRST-CLASS PAINTers at 248 Marion street. Call evenings after 5 o'clock. 59

BOY—WANTED A GOOD STEADY BOY to work in livery stable. Inquire 1267 Dorr street. 59

WANTED—TAILOR TO WORK BY THE week. Call 917 Elm st. Frank Dimmer. 59

WANTED—ACTIVE MAN TO MANAGE office; salary $75 per month; references and $350 cash capital required. Address Room D., Chamber of Commerce, Toledo, O. 58

WANTED—BOY AT E. C. SHAW & CO., No. 8 S. St. Clair st. 59

CUSTOM MADE WINTER OVERCOATS at hand-me-down prices. Plymouth Rock Pants Co., 603 Adams street. 27oct12

WANTED—TRAVELING SALESMEN TO sell Baking Powder to the retail grocery trade. We put our goods up in Glass Rolling Pins. $60 month salary and expenses or commission. We want men who are now on the road to carry as a side line. Good opportunity for clerks and others who want to get on the road. Write for particulars; send stamp Chicago Baking Powder Co., 842 Van Buren St., Chicago, Ill. 21oct1m-p

WANTED—TWO DINING ROOM GIRLS at the Jefferson. 58

$1,000,000 WORTH OF WOOLENS IN overcoatings and suiting to be sold at once. Every garment custom made and prices as low as hand-me-downs. Plymouth Rock Pants Co., 603 Adams st. 27oct12

SALESMEN TO SELL GOODS TO MERchants by sample; big pay for workers; samples free; permanent situation; chance to build a fine trade. Model Mfg. Co., South Bend, Ind. 19oct1mp

WANTED—AN EDUCATED, REFINED gentleman of pleasant address, to handle a first-class publication. No house to house canvass; liberal salary and commission to right man. Address D 67, Bee office. 14octtf

FEMALE HELP WANTED.

NURSE WANTED—NURSE GIRL, NONE but a well-recommended girl need apply. Apply 1429 Superior st. 52

WANTED — GIRL FOR GENERAL housework at 1919 Lawrence ave., on Belt Line. 52

WANTED—A RELIABLE, EXPERIenced girl for general housework. 369 Irving street; no washing or ironing.

GIRL WANTED FOR GENERAL HOUSEwork in family of two. Apply at 536 Western ave. 54

WANTED—GOOD GIRL FOR GENERAL housework in a family of three. Apply at 318 Adams st. (up stairs). 54

WANTED—CASHIER—YOUNG LADY TO act as cashier in store on Summit street. Address E. 14, Bee office. 54

WANTED—TWO YOUNG LADIES OF refinement and good address to go to Dayton; employment light and respectable; all expenses advanced; references required. Address E. 13, Bee office. 54

TWENTY-FIVE GIRLS WANTED TO run sewing machines at Alexander Black & Co.'s Cloak Factory. 56

WANTED—COMPETENT GIRL FOR general housework. Apply 2213 Glenwood ave. 56

TWO APPRENTICE GIRLS TO LEARN dressmaking at 116 Broadway. 56

WANTED—WOMAN TO WASH AT Excelsior Home Laundry, 1116 Adams st. 57

WANTED—GIRL 15 OR 16 YEARS OLD to assist with housework; small family. 2402 Cherry st. 57

GOOD GERMAN GIRL WANTED FOR general housework. Apply at once at 1715 Adams street, corner 18th st. 57

WANTED—GOOD GERMAN GIRL FOR general housework. No. 17 Washington st. 57

WANTED—A NEAT ACTIVE GIRL FOR general housework; liberal wages; must be good cook; wash and iron if required; small family; come recommended. Mrs. James W. Myers, No. 4 Vienna Flats, 218 Tenth st. 57

WANTED—A FIRST-CLASS WASHER and ironer for Mondays and Tuesdays, regularly. Mrs. F. O. Paddock, 338 Columbia street. 58

WANTED—GIRL TO CARE FOR CHILdren, 624 Huron st. 59

WANTED—GIRL TO ASSIST IN HOUSEwork at 413 11th st. 59

GIRL WANTED TO DO GENERAL housework. Call at No. 117 18th st. 58

WANTED — GIRL FOR GENERAL housework. Apply immediately, No. 1573 Walnut street, near Bancroft st. 59

HOUSEWORK—GIRL WANTED TO DO general housework in small family; good wages. Inquire 2308 Franklin ave. 58

HOUSEWORK—WANTED GOOD GIRL for general housework at 1857 Superior st. Mrs. Sanford. 58

WANTED—GOOD GIRL FOR GENERAL housework at 111 13th street. 58

WANTED—WOMAN FOR LIGHT HOUSEkeeping in family of three. C. B., this office. 59

WANTED—GIRL AT 324 22ND STREET, between Madison and Adams sts. 59

WANTED TO BUY.

WANTED TO BUY—HALF SPRING OR carpenter wagon and harness; must be cheap. Address E. 9, Bee office. 7nov4p

MISCELLANEOUS.

WANTED—THE PEOPLE TO KNOW that we have just received a lot of Binghampton Buckwheat Flour direct from the mill. Toledo Produce Co., 1017 Adams st. 7nov6

DRESSMAKERS AND OTHERS CALL and see New Measures and New Principles in Dress Cutting. None like it. Frank O. Prauson, $5.00; Kellogg's French Notting, $2.50; call for circular; agents wanted for Toledo. English Merchant Tailor, White Machine office. p

WE ARE THE PEOPLE. WE DO THE business. If you want the best sewing machine on earth, on the most liberal terms. Order a No. 9; trial free. Austin, 317 Adams street.

J. A. WALTERS, MONEY AND REAL estate broker, removed to 139 Summit st., second floor. 5nov6p

MAZARAKOS BROTHERS, THE CHIcago fruit dealers, will open a fine line of California fruits, nuts and confectionery at 121 Summit street. Call on them if you wish something nice in this line. Both wholesale and retail. 5nov6p

FIRE, ACCIDENT AND PLATE GLASS Insurance and real estate. Phone 1288, C. C. & H. H. ("Bert") Dawson, 2 New Bee Building, first floor. 3nov1m

WANTED—BOTTLES—WE ARE PAYING the highest cash price for all sorts of bottles, excepting Toledo Beer and Medicine bottles. We also pay cash prices for scrap iron and old metals. H. Rosen, 135-137-139 N. Erie St. 3nov1m

CISTERNS OF ALL SIZES IN STOCK OR made to order; delivered in any part of city; will set in position if desired. Phone 821. The Merrell Manufacturing Co., Curtis st. 2maylyr

FIRE! FIRE! START YOUR FIRE WITH the McDonald Fire Kindler, the best one in the market; agents wanted. Call at 1131 Erie street. 31oct1m

EAST TOLEDO TO THE FRONT! SEE her grow! Patronize Thompson's E. Z. Payment Furniture store, 109 Bridge street, and promote the business interests of your own ward. 27oct-to-jan-1

LADIES—I TAKE BEFORE AND DURing confinement; home comforts with privacy and best of care; find homes for infants; all troubles and irregularities relieved; 20 years experience; consultation free and sacred. Call or address Dr. Mory, 653 Dorr street, Toledo, O. 10oct1mp

UNDER THE NEW MANAGEMENT THE Turkish bath parlors at 218 Superior street will be open night and day; ladies will receive prompt attention on Tuesdays and Thursdays from 8 a. m. to 4 p. m.; first-class attendants. J. P. Ferrin, 218 Superior street. 3oct-tf

WANTED—CITIZENS OF TOLEDO TO know that Koella the artist has moved from Fourth ward to Hassenzahl's Block, 324 Cherry street. Call if you want fine photography. 29sep3m

ANY ONE HAVING MONEY TO LOAN on improved city or farm property at good rates will find it to their interest to call on T. S. Merrell, 512 Madison st. No charge for investment. 17auglyr

WANTED—GROCERY MEN TO KNOW that we are sole agents for the Clover Leaf Creamery brand butter, the finest in the market. Toledo Produce Co., 1017 Adams street. 7nov6

DO YOU WANT A PENSION? IF YOU do, and have doubts as to your claim, consult J. H. Spain, corner Monroe and Market Space. Advice given free. 7aprlyr

WANTED—THE PEOPLE TO KNOW that they can get anything they want in the line of stationary, art goods, cigars and tobacco, at Geo. T. Frey's, 611 Cherry street. 31janlyr

GEORGE W. MERRILL, JUSTICE OF the Peace and Notary Public; deeds, leases, mortgages and all legal papers executed; special attention paid to collection of commercial paper. Office hours, 8 a. m. to 9 p. m. Room 26 Law Building, corner Superior and Madison streets. jan12tf

FOR RENT—HOUSES.

HOUSE FOR RENT—SMALL HOUSE ON Beech street, near Ontario street. Enquire on premises. 6nov6p

FOR RENT—HOUSE, WITH BARN AND all modern conveniences, furnace and call bells; 5 rooms and large hall on first floor; 6 rooms and bath room on second floor; 2119 Ashland avenue. Inquire of C. Bronson, Room 3, Yeager Block, or at his residence, 709 Madison street. 6nov6p

FOR RENT—A STORY AND A HALF cottage, five rooms, well, cistern and natural gas, good sewer; all in first-class repair; $13 per month to a small family; Floyd street, half a block from Ashland avenue. Inquire of E. A. Rood, grocer, 625 St. Clair street. 6nov6

STORE FOR RENT—CORNER STORE and cellar, 75x20, in the Eppstein Block, Cherry st. 5nov12

HOUSE FOR RENT—NEW HOUSE OF 9 rooms, all modern improvements, on Huron between Locust and Lagrange. Inquire 723 Cherry street. 2nov6p

HOUSE FOR RENT—A HOUSE OF 12 rooms with all the modern improvements, including natural gas, at 1225 Superior st.; splendid neighborhood, convenient to business. Apply to V. W. Granger, 305 Summit st. 4apr-tf

HOUSE FOR RENT—A LARGE COMmodious house on Elm street, between Erie and Ontario, with large barn. $15 per month. Chas. J. Kirschner, 512 Madison st. 2nov6

WANTED—SITUATIONS.

WANTED—PLACE AS LIVERY MAN for a grocery firm. Address D. 86, Bee office. 52

WANTED—POSITION AS STATIONARY engineer, by a married, sober and industrious man of 28; will furnish best of references; steady employment preferred to wages. C. K., 1510 Nevada St., E. Toledo.

WANTED—A YOUNG LADY OF GOOD address wants to work nights and mornings in private family for her board. Address E. 11, Bee office.

WANTED—SITUATION BY YOUNG man, partly crippled, as night watchman, or to do some other light work. Address E. 12, Bee office. 54

WANTED—SITUATION BY A BOY OF 17 years to take care of horses for the winter; have had experience. Address E. 17, Bee office. 54

WANTED—BY A YOUNG MAN, SOBER and steady, position tending horses or driving team. Address E. 15, care Bee. 54

WANTED—SITUATION BY A MIDDLEaged lady as housekeeper for widower; no objections to children; or in a small family or laundry work in hotel. Address 403, cor. Dix and Walbridge ave. 54

WANTED—BY MIDDLE-AGED WOMAN, situation as housekeeper or to do housework. Address S., 218 Bacon st., corner Fitch. 55

PORTER—WANTED, SITUATION AS porter in hotel or any kind of work. Address 211 South street. 55

WANTED—SITUATION BY EXPERIenced lady bookkeeper and solicitor. Address Journal, 654 Forrer st., city. 55

A YOUNG MAN WISHES EMPLOYMENT in printing office; has about 3 years' experience at the business; little knowledge of job work. Austin Chisholm, Toledo, O.

WANTED—WASHING AND IRONING BY the day or at home. Work well done. Address 127 Linden st., city. 56

WANTED—SITUATION AS BARBER. Address E. 8, Bee office. 57

WANTED — BY AN EXPERIENCED young man, a position as bookkeeper, assistant, bill, shipping or entry clerk. Reference from late employer. Address E. 7, care Bee. 58

WANTED—SITUATION IN SOME STORE to drive delivery wagon, by a man well acquainted with the city. Address H. M., 1350 Page street, city. 57

SITUATION WANTED—BY GERMAN boy 19 years old; work in printing office or any kind of inside work. Address 438 Lafayette st. 57

WANTED—SITUATION BY A YOUNG man of 19; one who is willing to work and can come well recommended. Address J. H., 4 Unity Block. 59

WANTED—SITUATION — YOUNG MAN would like situation as clerk; have had 7 years experience in grocery and meat market. Address A. H. L., Bee office. 59

FOR SALE.

MOTOR FOR SALE—A ONE-HORSE electric motor, with governor, in good condition. Inquire of Wendt & Rausch, 125 and 127 N. St. Clair st. 9nov6

FRUIT STAND FOR SALE—SMALL fruit stand at 925 Summit st. 7nov2p

FOR SALE—MAGIC LANTERN, DISsolving views, or will trade on horse. Address E. 16, care Bee. 7nov2p

FOR SALE CHEAP—MEAT MARKET with all conveniences; 1417 Cherry st., Toledo, Ohio. 7nov1m-p

FOR SALE—MARE, NEW HARNESS and piano box full leather top end spring buggy at 1701 Broadway; everything first-class; will sell mare separate. 7nov6p

FOR SALE—SAFE, LARGE DOUBLE doors, combination lock, all complete at $60. Call 38 Michigan st. if you want a bargain. 6nov6p

SALOON AND POOL ROOM FOR SALE—Centrally located and doing good business; 10 rooms in house. Address E. 10, Bee office. 5nov6p

LOTS FOR SALE AT A SACRIFICE—Lots 13, 14 and 15, Genevive addition; if you want a nice home cheap this is your opportunity, on Acklin avenue. Henry Merrill & Co., 318 Summit street. 5nov6p

FOR SALE OR EXCHANGE—SMALL mare 9 years old; suitable for woman or children to drive; not afraid of cars; also a good 3-spring wagon cart and harness; no reasonable offer refused. Call at 2411 Cherry street, city. 5nov6

FOR SALE—A GOOD SALOON AND billiard parlor doing a good business; will sell cheap or exchange for real estate; for further particulars enquire at 16 South St. Clair street. 4nov6p

FOR SALE—THE EIGHT-ROOM DWELLing, cor. Lincoln and Lawrence avenues, with bath, hot and cold water and furnace; the house has just been completed and decorated throughout. Enquire of Bacon & Huber, architects, 33 Chamber Commerce. 7nov6p

FOR SALE—THREE JERSEY COWS. Inquire Mrs. J. O'Neil, 225 W. Bancroft. 4nov6p

THEATER FOR SALE — PROPERTY known as the Standard theater, is for sale, rent or long lease; can be used for theatrical or manufacturing purposes; owner wishes to retire from business on account of sickness. I mean business. Enquire at the theater, Toledo, O. 4nov-tf

GROCERY FOR SALE—GROCERY AND meat market; first-class business and fine location. For particulars apply to Pliny Watson & Co. 3nov6p

LOTS FOR SALE—ON MONTHLY PAYments, a few more of those fine lots in Thayer's addition on Broadway. Prouty avenue, Boyd, Baden and Walbridge avenues for from $300 to $1,200 each. Geo. C. Stahl, 420 Adams st. 31oct12

ACRE PROPERTY FOR SALE CHEAP—About 1 1-2 acres on Cherry street near Collingwood, or will lease for a number of years. Geo. C. Stahl, 420 Adams street. 31oct12

FARM FOR SALE—A FARM OF 53 1-3 acres 2 1-2 miles south of East Toledo, nearly all under cultivation and tilled; $80 per acre, or will exchange for house and lot in the city. Geo. C. Stahl, 420 Adams street. 31oct12

PROPERTY FOR SALE—HOUSE AND lot on Walbridge ave., $3,500; house and lot on Washington st., $2,500; 73 feet on Collingwood, near Delaware ave., at $40; 100 feet on Robinwood, near Bancroft, at $70; house and lot on Lee st., 9th ward, $1,400; 3 new cottages now being built on East Broadway, for $1,000 each; small down payments, balance monthly. Irving and Russell, 16 Produce Exchange. 25aug-tf

PIANO FOR SALE—STERLING PIANO; go and see the new Sterling piano at 608 Cherry street before you buy. J. M. Hays. 29sep1m

LOT FOR SALE—A BEAUTIFUL LOT 50x211. Call at 518 Adams street. 21mar-tf

LOST AND FOUND.

FOUND—LEATHER POCKETBOOK CONtaining money; owner can have same by calling at the Bee office and paying for this advertisement. 7nov6p

LOST—A SET OF SPECIFICATIONS AND floor plan of a house on Indiana ave. car. between Huron st. and Hawley st. Finder will please return to the Bee office, as they are only good to owner, and receive reward. 7nov2p

FOR RENT—ROOMS.

ROOMS FOR RENT AT 2273 UNION street, near Page, furnished or unfurnished. Mrs. Welch. 7nov2p

ROOMS—13 TENTH STREET—ROOMS on the first and second floors for rent at moderate rates; furnished or unfurnished; well lighted and good ventilation; modern improvements; good references required. 7nov2p

FOR RENT—SUIT OF UNFURNISHED rooms, suitable for light housekeeping. Enquire 1709 Jefferson st. 5nov6p

ROOMS FOR RENT—SEVERAL SUITES of rooms for offices or light housekeeping in the Eppstein Block, Cherry st. 5nov12

FOR RENT—A FLAT OF 4 ROOMS. Enquire at Weber's Shoe Store, 837 Summit st. 5nov6p

FOR RENT—FURNISHED ROOMS WITH use of bath room and natural gas. Apply at 28 Ontario st., bet. Monroe and Washington. 3nov6p

FURNISHED ROOMS SINGLE AND EN suite and board. Inquire 220 Huron street. 19sep-tf

MONEY TO LOAN.

MONEY TO LOAN—IF YOU WANT $25 to $500 on chattel mortgage, I will negotiate such loans on fair terms. M. O. Waggoner, office and residence, 613 Madison street. 24octlyr

MONEY—TO LOAN ON REAL ESTATE in large or small amounts at low rate of interest. T. S. Merrell, 512 Madison street. 17auglyr

MONEY TO LOAN ON HOUSEHOLD goods, pianos, horses, wagons, etc., without removal; partial payments received reducing cost pro rata; all business strictly confidential. Croft, Room 14, Worthington Block, Adams and Superior streets. 16may-tf

CLAIRVOYANT.

PROF. LEREE, MEDIUM AND PHRENologist, tells facts, faults and qualities, breaks evil influences, disperses jealousy, causes those who have forsaken you to return, gives full names, etc., etc.; satisfaction given or no pay. Rooms 506 Adams street, upstairs. 7nov6p

ARRIVED—GYPSY ZORA—WHO HAS no peer in placing before you a panorama of your past, present and future; tells everything. Rooms, 321 Cherry street. 6nov18p

WANTED—AGENTS.

AGENTS—WANTED, A CANVASSER TO handle a publication that will sell at sight. Irish-American preferred. Address "Parnell," Bee office. 52

WANTED—GOOD, RELIABLE, ACTIVE agents for a paying business. Call at 703 Superior street, between 3 and 4 p. m. 52

AGENTS WANTED—BIG SNAP FOR men of good address and first-class references; small capital; good returns. Call or address M. B. Lee, Hotel Ontario. 57

WANTED—A SALESMAN WHO VISITS the retail trade, to carry a line of Dress Goods, Damasks, Cottonades, Jeans, Cassimeres, etc., as a side line, on commission. The Purnell Dale Mills, Box 569, Phila. oct31 15 nov 8

PERSONAL.

WILL THE BRADNER GENTLEMAN that called on the 2d of November at my place to see a safe, please call again or address 38 Michigan st. 3nov6p

DIPHTHERIA.

DIPHTHERIA POISON CAUSED BY filth in the natural secretions of the body, and I will prove it, hence the necessity of immediate treatment and the proper antidotes for it. Every case out of danger in 10 hours if I get it in the start, and entirely well in from 4 to 5 days. Mrs. B. Lehany, 414 Indiana Avenue. 4nov6p

SECOND STAR COURSE.

Sale of seats opens Wednesday morning at Freeman's. Checks at 7, sale at 8.

Oriental Laces for fancy work, At LAMSONS'.

CITY NEWS.

Cemetery trustees to-morrow night.

The Crescent Livery Co. Phone 899.

Gas trustees in regular session to-night.

Toledo Canoe club holds an important meeting this evening.

The board of elections is paying off the city force to-day.

The board of councilmen do business to-night at the old stand.

No diphtheria has been reported at the health office for two days.

Postponed meeting of the Toledo Humane society to-morrow night.

Trustees of the Ohio Masonic Home meet at Springfield to-morrow.

There were 24 alarms answered by the fire department during October.

Sunday school anniversary at St. John's M. E. church this evening.

The infirmary department is trying to find a home for a bouncing girl baby.

"Julius Caesar," by Robert Downing, is the attraction at Wheeler's to-night.

Collars 2 cents, cuffs 4 cents, shirts 10 cents at Toledo Laundry Co. Phone 438.

Choral club meets for rehearsal at the First Congregational church this evening.

Police court held a short session this morning, and out of 12 cases 10 were drunks.

A lodge of K. P.'s will be instituted at Antwerp to-morrow night by Col. S. A Court.

Several city congregations will unite as usual for the observance of Thanksgiving day.

Bids for the improvement of Lafayette street were received at the city clerk's office this noon.

Paint your buildings with Buckeye paints. They are thoroughly ground in oil, and are durable.

Board of education this evening. Another twirrel will be taken at the much-mooted insurance bills.

George Bradt assumes the duties of bailiff in Judge Pugsley's room of the common pleas court to-day.

The fire brick pavement on Oliver street, from Clayton street to North Railroad avenue, has been completed.

Carriages and coupes for shopping or calling furnished promptly by the Crescent Livery Co. Phone 899.

Custar division, K. P., gives a social party and prize drill at the Pythian castle on Thanksgiving eve.

Some person having a light one-horse wagon for sale, or harness, should consult the Bee's want column.

The Oliver house office has been undergoing repairs and looks much improved with its new adornments.

Catholic Knights of Ohio elect officers to-morrow night at the hall of the Immaculate Conception parish.

Lumber Inspectors and Tallymen's union has a meeting to-night to consider business of special importance.

A special meeting of the gas committee of the council is called for next Friday night at the council chamber.

The ways and means committee of the council will to-night receive bids for $92,000 of general fund refunding bonds.

Adjutant-General Dill has issued a general order to discard the use of Upton's tactics and adopting the new U. S. regulations.

The case of the city against the Clover Leaf Railroad company is on hearing to a jury in probate court.

A horse belonging to Kline, the grocer, broke its leg on Jefferson street, near the Cyclorama, this morning and was shot by Humane Officer France.

Mr. A. G. Clark's store and dwelling, at the corner of Ash and Huron streets, is nearing completion, and is a fine addition to this growing part of the city.

A test of the recently purchased 4,000 feet of hose was made at the O. C. dock this afternoon in the presence of the fire commissioners and Chief Wall.

Ask for Seyfang's "New Process" bread.

State Secretary Marion Lawrance of Toledo will attend the meeting of the Hamilton County Sunday School union at Cincinnati next Friday and Saturday.

Semi-annual election of officers of the Lucas County Horticultural society will occur Wednesday afternoon at the monthly meeting with Hon. J. C. Messer, East Toledo.

Mrs. John Sherwood will give her reading, "Five Seasons in London," at Whitney & Currier's music hall to-night, and "Visits in Spain" Thursday evening at the same place.

L. P. Rowland, an evangelist, opened a series of meetings at the Washington Street Congregational church last night. There was a large attendance, and much interest manifested.

Try the celebrated Rose brand hams, bacon and dried beef; also fresh, salt and smoked meats, sausage, etc., at Jacob Folger's, South St. Clair street.

Stationary engineers met Saturday evening. Two new names were enrolled—one by initiation, the other by card. The petition to the council relative to licensing all engineers will be discussed at the next meeting.

United States Commissioners Hall and Bickham had each a trivial case for infraction of the revenue laws before them on Saturday afternoon. In both cases the violators were bound over in $100 to the United States court.

Diamonds, largest stock at Judd's.

The Outing club team defeated the Cyclers at football Saturday afternoon to the tune of 34 to 0. Darkness prevented the completion of the game. A team from the High school will try conclusions next Saturday.

Business men of the Fifth and Ninth ward will meet to-night to consider the proposition of closing on Sundays and each evening of the week except Saturday. Meeting will be held at Broer & Schluter's on South St. Clair street.

Gold and silver watches at Judd's.

Methodist pastors left this morning for Wauseon to attend district conference. Revs. S. L. Roberts and J. H. Bethards this evening discuss the proposition, "What is the best method of suppressing the liquor traffic in Ohio." To-morrow night Rev. A. J. Fish will preach the conference sermon.

If you have lost anything, put in a few lines in the Bee's Want Column, and you will find your property. Nearly every day an instances of this kind happens at the Bee office: To-day a young working girl who had lost her purse was rewarded by its return with contents, and all through an ad in the Bee's Lost Column.

French clocks at M. Judd's.

At the meeting of the fire commissioners Saturday afternoon the pay roll, $4,449.99, and bills, $2,390.90, were approved and ordered paid. John Cannon was appointed to succeed P. J. Collins, resigned, and Edward Skelly to take the place of Capt. Wm. Wright, of No. 8, who is unable through sickness to perform the duties. Wm. Teachout was appointed to a vacancy.

The funeral of the late G. S. Mason was held from the residence on Dorr street yesterday afternoon, and was largely attended. Ideal council of the National Union conducted the exercises, and the Toledo Traveling Men's association furnished the ball-bearers. Interment was Woodlawn. The deceased was a popular traveling man employed by Smith, Simmons & Peabody. His death resulted from the grip.

Headache, neuralgia, dizziness, nervousness, spasms, sleeplessness, St. Vitus' dance cured by Dr. Miles' Nervine. Samples free at druggists; by mail 10c. Miles Med. Co., Elkhart, Ind.

Apologizing—a very desperate habit—one that is rarely cured. Apology is only egotism wrong side out. Nine times out of ten, the first thing a man's companion knows of his shortcomings is from his apology.

A BABY FULL OF COLIC PAINS

Is not an interesting study; cure him quickly by getting a free sample bottle of Dr. Hand's Colic Cure from R. C. Spohn, D. Harpster & Co., Bowers & Frederich, Geo. C. Nill, or Thos. Vanstone, the druggists. It instantly cures colic.

DAMAGED BY LIGHTNING.

Louisville, Nov. 9.—Lightning set fire to the board of trade building yesterday and caused a damage of $50,000. The Western Union was damaged $10,000.

TO-DAY, CLOAKS—
EVERY DAY, CLOAKS.
Always coming, always going. Assortment complete, prices unquestionably right. LAMSON BROS.

Best fitting Corsets and Corset Waists in the market at LAMSONS'.

HUDSONS

THE BEST MADE OVERCOATS IN TOLEDO!

AN IMMENSE VARIETY OF

FINE OVERCOATS!

At $15, $18, $20, $25, $28, $30, $35.

Our Black Chinchilla Overcoats
At $15, $18, $20 and $25, which we took special care in selecting, are away ahead of any you'll find elsewhere at the prices.

Special Value at Fifteen Dollars
In our fine Kersey, Melton and Cheviot Overcoats in Black, Blue, Plain Edge and Light and Dark Mixtures.

Twelve Dollar Overcoats
In All-Wool Kerseys in Blue, Brown and Mixtures. Cassimeres of every style. We not only show the largest and best assortment of Fine Overcoats, but exhibit a stock of medium grades that is superior to every other in quality and extent of assortment.

See Our Ten Dollar Overcoats
In Chinchilas, Fur Beavers, Cassimeres and Worsteds—well made Coats, of good style, that give the best of service.

Boys' and Children's Overcoats
Of every style. All kinds of smooth and rough goods, plain and fancy. The latest styles at lowest prices.

Our Shoe Department.

Ladies' Shoes--constantly improving in styles and values. We exhibit now at $3, $3.50 and $4 a stock of Hand Turn and Welt Shoes, which are superior in leather, make and finish. All are new shape, toes and tip in shoes that fit to perfection.

Misses' and Children's Shoes in Cowles Bro's reliable makes.

HUDSONS, CLOTHING, HATS & CAPS, SHOES, FURNISHINGS.

BRO'S

"CLOAKS"

We are showing an enormous line of fashion's latest fancies in Cloaks, Jackets and Capes. High Class Garments in all the various materials, plain or fur-trimmed with Mufls to match. A convincing proof of real values are our immense sales this season in this department.

"MILLINERY"

Increased attractions in new Hats and Bonnets. New things are still arriving every day. An abundance of new Trimmings, Ribbons, &c. Correct Prices.

"DRESS GOODS"

A magnificent collection of the choicest fall and winter fabrics. It will pay you to devote a little time to look through and compare our prices and qualities.

"UNDERWEAR"

The most comprehensive line of Underwear we have ever shown. Every grade and size is represented for Ladies, Misses, Children, Men and Boys. Low prices rule.

"FLANNELS"

The greatest possible variety in Flannels, fine light weight as well as heavy goods in white and colored. Also large assortment of Wool Skirts.

New Arrivals in Curtains and Draperies.

NEUHAUSEL BRO'S

UMBRELLAS—A large line at our usual low prices. LAMSON BROS.

TAYLOR'S FLOUR.
Taylor's Diadem.
Taylor's Peerless.
Taylor's Choice.
Taylor's Southern Belle.
Sold at all flour and grocery stores in the city.

New Hemmed Towels, very cheap At LAMSONS'.

White and grey Angora Trimmings for the children's cloaks received to-day. LAMSON BROS.

There is more nutrition in a barrel of Taylor's flour than any flour in the market.

Ladies wishing the latest novelties in Colored Dress Goods, come and see the most complete lines of exclusive single patterns at LAMSONS'.

For a complete line of Cotton Skirtings go to LAMSONS'.

Taylor's flour takes the lead of all flours in the market.

Dress Silks for evening wear, at LAMSON BROS.'

Taylor's flour is used by more people than any flour in the market.

Every person can be suited with Kid Gloves at LAMSONS'.

PRIESTLY'S BLACK GOODS,
In the new and staple weaves, At LAMSONS'.

Taylor's flour is used by all the leading bakers in Toledo.

GENTLEMEN, see our line of white shirts and night shirts. We guarantee a fit or refund your money. LAMSON BROS.

UNDERWEAR in all styles and qualities. Prices right, At LAMSONS'.

The best article of goods is proverbially the cheapest.—Taylor's flour.

HANDKCHFS! HANDKCHFS!
As usual our store is headquarters for Handkerchief buyers. LAMSON BROS.

CARD OF THANKS.

We desire to express our thanks to our many friends for their kind assistance and loving sympathy shown us in our late bereavement. Also, to express our gratitude for the tender words and loving kindness shown us by the minister. Also to the members of the Toledo Maennerchor, who so kindly furnished the music at the funeral services.
MRS. VEITE WENING and Family.
Toledo, O., Nov. 9, 1891.

Do you crochet or knit? We keep the best yarns made. LAMSON BROS.

See our Children's Cloaks. We can please you. LAMSON BROS.

The following is from a private letter by Mazzini, published for the first time, in the November Century: "I crossed the St. Gothard; there was danger, but the scene is sublime, godlike. No one knows what poetry is who has not found himself there, at the highest point of the route, on the plateau, surrounded by the peaks of the Alps in the everlasting silence that speaks of God. There is no atheism possible on the Alps."

ITS EXCELLENT QUALITIES
Commend to public approval the California liquid fruit remedy Syrup of Figs. It is pleasing to the eye and to the taste, and by gently acting on the kidneys, liver and bowels, it cleanses the system effectually, thereby promoting the health and comfort of all who use it.

Ribbons—Ribbons—Our assortment always complete. LAMSON BROS.

Full line of Combs and Brushes At LAMSONS'.

LAMPS IN BUTTONHOLES.

Since the new regulations have made it necessary for conductors on London omnibuses to examine tickets more carefully, electric buttonhole lamps are being employed. The lights in 'busses are said to be bad, but when the conductor touches his pocket battery a vivid light from his buttonhole lamp makes definite and clear the number and particulars on the passengers' tickets.

SEVERE CONGESTIVE COLDS

Cured at once by Dr. Hoxsie's Certain Croup Cure. It allays fever, abates chills and checks tight, barking cough. No opium. 50 cents.

BUSINESS LOCALS.

AUCTION.
From residence of Parks Hone, 2026 Vermont avenue, Wednesday, Nov. 11, at 10 a. m., entire elegant household furniture moquette carpets, etc. Everything new and no reserve.
W. G. ALEXANDER, Auctioneer.
Phone 600.

FLOUR AND FEED.
Mr. J. C. Moore is now ready for business in his new place, 1612 Adams street. He can save you money on feed. Give him a trial.

BRINKERHOFF SYSTEM

Of Rectal Treatment and Medication Cures PILES WITHOUT PAIN, LIGATURE, KNIFE, CAUTERY, OR DETENTION FROM BUSINESS.

Also cures Rectal Ulceration, the cause of Fistula Fissure, "Itching Piles" and Consumption. Soreness across the back, low down, constipation or diarrhea, dull, heavy pains or burning in the rectum, blood or pus on stool, pain in stomach or abdomen and bloating and general prostration warn you.

Send for 58-page book, free, to Dr. Kiskadden, 253 Woodward avenue, Detroit, Mich.

DR. H. S. KISKADDEN
At Toledo, Hotel Madison, on Wednesday of Each Week.

IT IS

A Great Satisfaction!

To be able to offer you a line of Bargains in our CARPET DEPARTMENT that are so positive and desirable you will be quick to appreciate and buy, if any are wanted.

SALE TO CONTINUE ONE WEEK.

Embraces all grades, including Axminsters, Moquettes, Body Brussels Tap. Brussels, All-Wool Ingrains, Wool-Filled Ingrains, Cottage Carpets, Hemp Carpets, Stair Carpets, China Matting, Oil Cloths, Druggets, Smyrna Rugs, Moquett Rugs, Fur Rugs, Hassocks, Carpet Remnants.

300 Yds		Axminster Carpet.
1250	"	Moquette Carpet.
650	"	Best Body Brussels, In Short Lengths.
800	"	Best Body Brussels, In Length for Chambers.
750	"	Best Body Brussels, Newest Patterns.
1000	"	Tapestry Brussels, At 57½ Cents.
850	"	Finest Tap. Brussels.
675	"	Extra Super Wool-Filled Cotton Chain Carpets.
1000	"	Extra Super Ingrain. Best, All-Wool, Celebrated Makes.
945	"	Cottage Carpet, Pretty Styles—Only 22c a yd.

☞Excellent Stair Carpet at 15c. All grades China Mattings. All widths and qualities Floor Oil Cloth and Squares for Stoves. 235 Fur Mats at $1.00 each.

☞Elegant assortment Smyrna Rugs.

ALL THESE —AT— Special Prices!

Ask to see these Goods.

THE LION DRY GOODS CO.

GEO. M. FISHER, Prest.